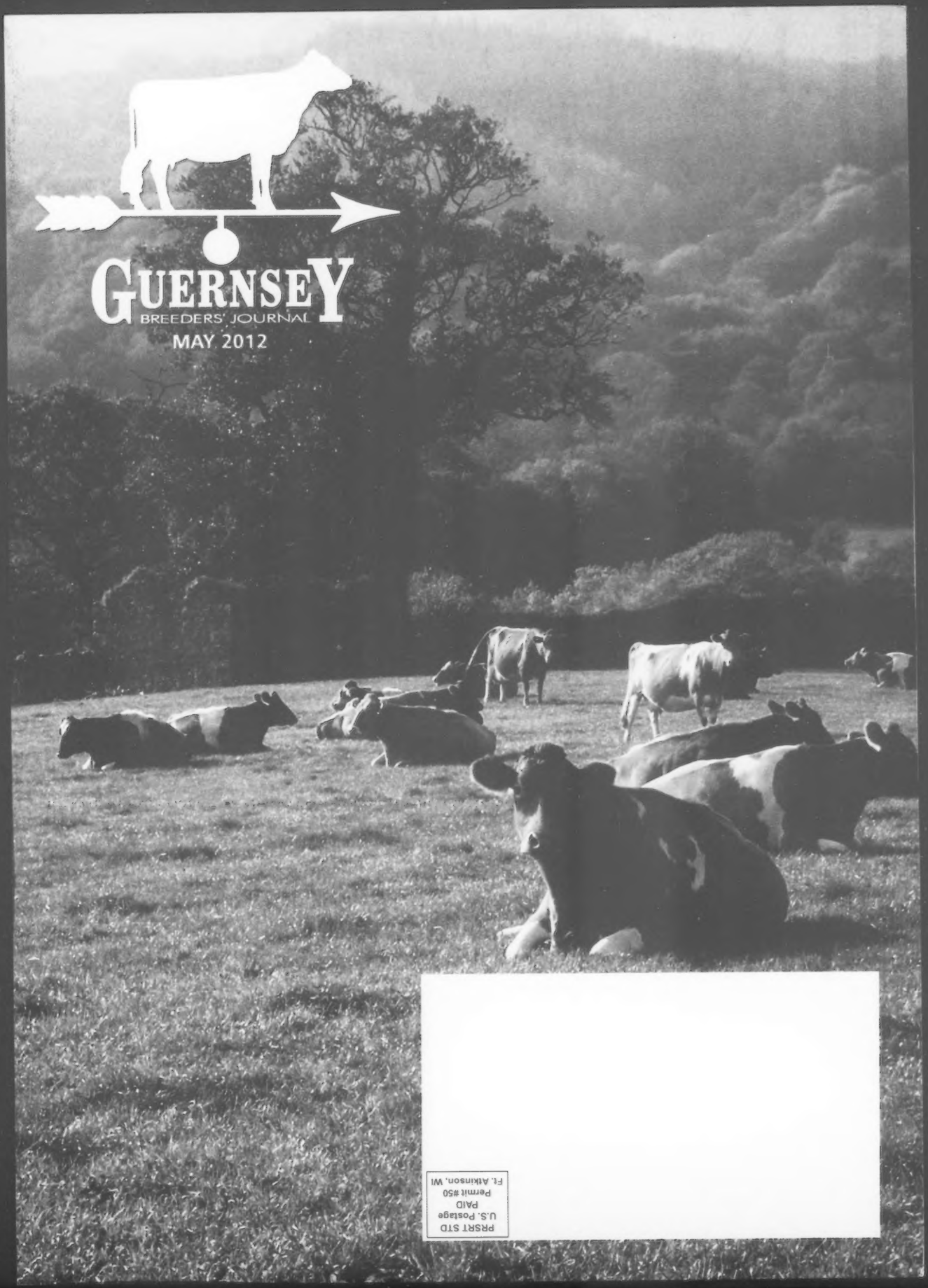

GUERNSEY
BREEDERS' JOURNAL
MAY 2012

PRSRT STD
U.S. Postage
PAID
Permit #50
Ft. Atkinson, WI

The Craig Moor Dispersal

Saturday, June 9 | At the farm in North Bangor, New York

Selling 61 Registered Guernseys, 61 Registered Jerseys and 12 Registered Red & Whites

---

Owner: Eric Craig 518-232-2770
Sale Manager: Delarm & Treadway, Jack Treadway, Auctioneer 315-659-2407
Sales Assistance: Seth Johnson 614-208-3529 Brian Schnebly 614-329-2600
Hotel: Holiday Inn Express, Malone, NY 518-483-1210

Join Us For A Sale Preview and Barbeque on Friday Evening

Catalogs available online at www.usguernsey.com/gms.htm

The Craig Moor herd has distinguished itself over the years with a regular presence at the New York State Fair and the All-American Dairy Show in Harrisburg resulting in many All-American nominations. The herd has produced at a consistently high level with several animals completing Class-Leading records and a bull in AI. Craig Moor has provided animals that have done well for others as well including the Grand Champion cow of the 2008 NJS-Harrisburg and the 2012 Guernsey Gold Production Contest winner. The cows are trained in both free stalls and tie stalls and milked in a tie stall.

Those with interest in the Jersey breed will not want to miss this quality offering. Excellent cows and show prospects will sell!

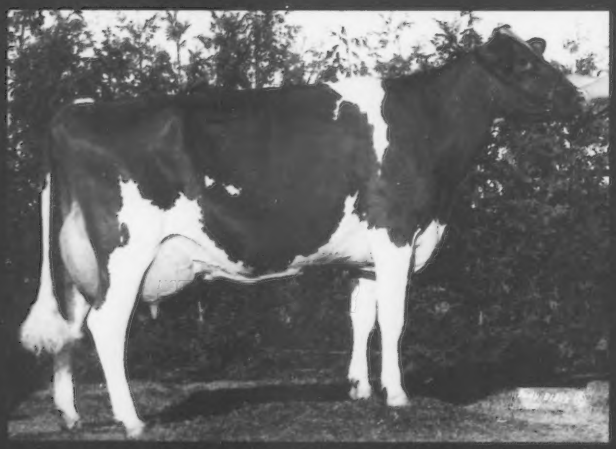

CRAIG MOOR SHARPS JOLENE EX-91
7-00 305D 20,630M 5.2% 1064F 3.5% 716P
HM Jr. All-American Sr. 3-Year-Old 2001
A VG-86 Aaron w/1,000F sells from a VG-86 Dividend and a VG-87 Jumbo from Jolene.

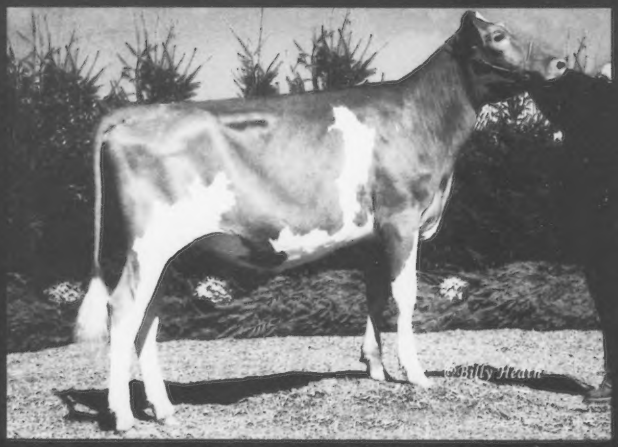

CRAIG MOOR ADACKS GEISHA
HM All-American Summer Yearling 2007
3rd Jr. 2-Year-Old NGS-Harrisburg 2008
A Fine Example of Craig Moor Breeding!

CRAIG MOOR FAYETTE SELMA EX-92
4-03 325D 17,330M 4.2% 736F 3.2% 558P
Grand Champion NJS-Harrisburg 2008
Nom. All-American 5-Year-Old 2010
A Welcome JR Fall Calf sells from a VG Aaron from this family. A VG Tiller Marvin w/900F sells from this family along with her VG Aaron and her Aaron Sr. 2. A VG-86 Marvin from Selma's sister sells!

GR-CRAIG MOOR AARON BRYCE VG-87
2-08 305D 14,260M 4.9% 704F 3.3% 474P
Res. Grand Champion NY State Fair 2011
That's right – the best show cow in NY sells due this summer!

CRAIG MOOR MENTORS TUFFY EX-90
3-00 311D 15,440M 4.5% 697F 3.4% 532P
1st Sr. 3-Year-Old NY Spring Show 2011
She Sells and looks great! From a VG-88 Archie and an EX-90 Magicman. Her Fayette fresh in Feb. will also sell.

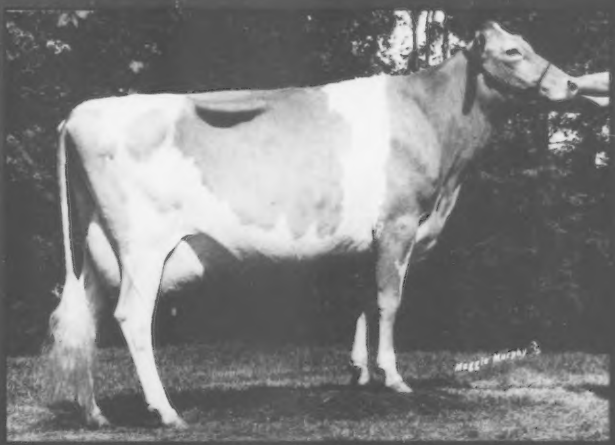

WILLOW RUN FAYE SACHET EX-91
6-03 305D 16,600M 4.6% 764F 3.9% 647P
Nom. Jr. All-American Aged Cow 1996 & 1998
Sachet has left a lasting legacy at Craig Moor with a family that includes the AI Sire Craig Moor Neon Sensation. A VG Patrick from a VG Marvin from a VG-88 Dividend sells!

*A VG-87 @ 2 yrs Sensation sells from an EX-90 Tiller w/1,000F from an EX-90 Lorry w/1,000F along with her Prada Fall Calf! A VG 4.9% and 3.8% tester sells from the EX Lorry with her 7/11 Yogi and her Jr. 2 by Dynamic! You'll want to look for the VG Sensation Jr. 3 with the VG-89 udder. She's from a VG Marvin from the EX Lorry!

*A Sensation Fall Calf and a Jr. 2 Keystone from a VG-87 @ 2 yrs Adacka from an EX-91 Smokey w/950F!

*A VG-86 CM Tiller Marvin that made 21,000 and 895F @ 2 yrs! *A VG Tiller Marvin w/1000F sells!

*A Silverado Jr. 2 from a Marvin w/1000F from a VG-89 Jumbo w/950F!

*A Sensation Jr. 2 from a VG-86 Marvin w/21,000M & 875F!

*A VG-86 Adacka from a VG-88 EX MS dam w/21,000M! *A VG Aaron and her VG-88 EX MS Marvin dam w/875F sell!

*Looking for the complete package? A VG-86 Skipper w/850F sells from a VG-86 Lorry w/1,100F and over 100,000 from a VG-86 Smokey with a class-leading 1,435F record from a VG Grand Henry w/a class-leading record over 1,200F and 3 more records over 1,000F! A VG-88 Adacka sells from a VG Glacier from the Grand Henry!

*The kind we are all working towards! A VG Smokey sells that has calved 7 times on time and made over 124,000M. Her dam was an EX-90 Hot Shot w/800F!

*A bull for fall breeding - He's a Sensation son from a VG-87 Adacka from an EX-91 Smokey!

Friday Afternoon Events:

YOUTH SHOWMANSHIP CONTEST
Bring your whites and a show halter and we'll provide the heifers
Top 3 in each division will receive a $100 credit to be used in the sale.
Divisions: 8/9, 9/10, 11/12. 13/14, 15/16, 17 to 21

GUERNSEY JUDGING CONTEST
Officials: Brian Schnebly & Blaine Crosser
Divisions for Youth and Adults.
Top 3 in each division will receive a $100 credit to be used in the sale.

OPEN FORUM DISCUSSION
Where is the potential for Guernsey Growth?
Bring an open mind and your ideas!

GUERNSEY GATHERING

Get away to it all in one location

GUERNSEY SALE ★ GOOD FOOD
SHOWMANSHIP ★ JUDGING CONTEST
EDUCATIONAL WORKSHOPS ★ GUERNSEY ICE CREAM

Land of Living

JOHN & BONNIE AYARS & SONS
4381 Rosedale Rd., Mechanicsburg, OH 43044
John: 937.609.3541 | Bonnie: 937.284.1358
E-mail: bonnieayars@yahoo.com

The Guernsey Event For Everyone with Cattle for Everyone. 100 Lots to Sell!

GUERNSEY GATHERING SALE

July 14, 2012 | At the Farm in Mechanicsburg, Ohio

Consignments are starting to roll in. Let us know what you have to sell this summer.

SPRING RIVER ROYAL HAPPY EX-95
LTD: 140,450M 4,861F 4,504P
Res. Grand @ 4 National Show in 3 Years
At over ten years of age Happy is looking forward to your visit this summer. You'll have the chance to own her first daughter ever offered!
Land of Living, OH

RAE MAR LEGENDS EDNA EX-91
HM All-American Jr. 3-Year-Old 2011
A truly great cow to work with that we purchased dry last spring. She sells along with her Summer Yearling daughter! *Land of Living, OH*

LAND OF LIVING P GENUINE-ET EX-92
6-08 365D 24,300M 5.4% 1,311F 3.5% 852P
HM All-American Sr. 2-Year-Old 2003
Genuine is a Perfecto from an EX-91 Joey from EX-95 All-American Madison Champion Grace. Her Skipper Spring Yearling sells! *Land of Living, OH*

COULEE CREST CHALL JEANIE VG-86
All-American 2009 & 2010
Nom. All-American Sr. 2-Year-Old 2011
Jeanie was twice Jr. Champion at Madison and is backed by an EX-90 dam. Her 9/10 full sister sell due this fall! *Josey Morris, WI*

COULEE CREST NICK LORILYN VG-89
1-11 365D 32,060M 5.1% 1624F 3.2% 1010P
Lorilyn is a pot. 5th Gen. EX and is the #1 CPI Cow in the breed. Her dam, the #2 CPI Cow, is a sister to Tiller Les. Lorilyn's 9/11 Geo, the #2 PA CPI Heifer in the breed, sells! *Coulee Crest, WI*

MAPLEHURST TILLER HUNIBUN VG-88
2-04 365D 19,822M 4.4% 873F 3.2% 628P
Canadian National Champion 2010
Her 12/11 Skipper sells! *Mozier, KS*

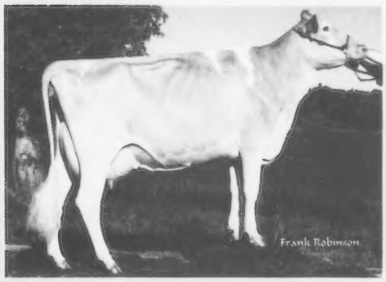

MAPLEHURST TURLEY TRINKET VG-86
2-10 365D 18,819M 4.8% 895F 3.4% 642P
Her VG Archie Jr. 3 will sell fresh and ready for the big time! *Maplehurst, Ont.*

SNIDERS SHARP DAZE EX-91
6-11 365D 30,720M 4.1% 1256F 3.3% 1010P
Nom. All-American Aged Cow. Backed by 2 more EX-91 dams, Daze is turning into a great brood cow. Her Les sells fresh for the Fall Yearling in Milk Class!
Walnut Corner, IL

SANDY HILL SINNERS HOPE
HM All-American Summer Yearling 2011
She Sell Fresh! 2nd Dam is VG-87 w/1300F. 3rd Dam is EX-90 w/1900F! *Eilers, IA*

Sale Contacts:

John Ayars 937-609-3541 | **Lucas Ayars** 614-832-7102
Dale Chupp 918-630-0495 | **Seth Johnson** 614-339-5391 | **Brian Schnebly** 614-329-2600

American Guernsey Association and Golden Guernsey Inc.

1224 Alton Darby Creek Rd, Suite G | Columbus, OH 43228
Ph: 614.864.2409 | Fax: 614.864.5614 | www.usguernsey.com
Office Hours: 8:00 a.m. - 4:30 p.m. EST M-F

OFFICERS AND DIRECTORS

President & District 2 (OH & PA) **2013**
David Trotter ..... 724.667.1186 • dtrotter@state.pa.us
214 Martin School Rd., Enon Valley, PA 16120

First Vice President & District 3 (IN, IL, KY & MI) **2012**
Emily Hartmann ..... 618.326.7797 • hartdaleguernseys@frontiernet.net
904 S 7th St, Mulberry Grove, IL 62262

Second Vice President & District 4 (WI) **2014**
Duane Schuler ..... 608.348.3633 • duane.schuler@gmail.com
1342 HWY 81N, Platteville, WI 53818

District 1 (CT, DE, ME, MD, MA, NH, NJ, NY, RI, VT, WV) **2014**
Elizabeth Sutton ..... 315.786.6356 • bsutton@adpi.org
21429 Old Rome State Road, Watertown, NY 13601

District 5 (IA, KS, MN, NE, ND & SD) **2015**
Donna Anderson ..... 320.395.2023 • dautc2@centurylink.net
3344 165th St, Lester Prairie, MN 55354

District 6 (AL, AR, FL, GA, LA, MS, MO, NC, SC, TN & VA) **2013**
Keith Dixon ..... 417.589.2906 • dixleefarm@webound.com
15823 Merchant Dr., Philipsburg, MO 65722

District 7 (AK, AZ, CA, CO, HI, ID, MT, NM, NV, OK, OR, TX, UT, WA & WY) **2012**
Walt Kessler ..... 209.754.2644 • baymeadowf@aol.com
10220 Walnut Ave., Galt, CA 95632

Director At-Large 2013
Leon Zweegman ..... 360.815.2645 • rozelynfarm1901@gmail.com
9265 Double Ditch Rd., Lynden, WA 98264

Director At-Large 2015
P. Morey Miller ..... 860.653.7778 • pmoreym@aol.com
P.O Box 748, Granby, CT 06035-0748

ADMINISTRATION

Seth Johnson, Executive Secretary-Treasurer
sjohnson@usguernsey.com | 614.339.5391
Mary Ann D'Ippolito - Accountant
mdippolito@usguernsey.com | 614.339.5396
Ida Albert - Records Department Director
ialbert@usguernsey.com | 614.864.2409
Brian Schnebly- Programs Coordinator & Youth Director
brschnebly@usguernsey.com | 614.339.5392
Journal and Information
Katie Henson- Editor, *Guernsey Breeders' Journal*
khenson@usguernsey.com | 614.339.5393
Ashley Shaffer- Assistant Editor, *Guernsey Breeders' Journal;* Subscriptions
ashaffer@usguernsey.com | 614.339.5395
Lindsey Rucks - Ad Sales Specialist
purebredpublishinglr@gmail.com | 863.634.3187
Appraisers
Brian Schnebly - Appraisal Coordinator
Extension
Jim Trotter - PA GBA Business Manager | 724.667.0834

PUREBRED PUBLISHING

1224 Alton Darby Creek Rd, Suite G | Columbus, OH 43228
Ph: 614.339.5393 | Fax: 614.864.5614 | sjohnson@usguernsey.com

OFFICERS & DIRECTORS
President - Morey Miller
First Vice President - Keith Dixon
Second Vice President - Leon Zweegman
Walt Kessler, Dave Trotter, Emily Hartmann
GENERAL MANAGER
Seth Johnson

Golden Focus

Seth Johnson

It is time once again for our National Convention and Annual Meeting. National Convention means youth contests, seeing new sights and new and old friends. It is also the best time for you, our members, to give your input into Association activities. I think that I write something along these lines each year about this time. But the message bears repeating.

We hold a number of committee meetings on the Friday of National Convention that are open to all AGA members. These will include discussions on appraisal programs, the show ring, genetic improvement of the breed, youth programs, reproduction, marketing and promoting Guernsey milk and Young Sire programs. The AGA Annual Meeting also gives members a chance to comment or inquire about the management of the association itself. Again, although these meetings are billed as "Committee Meetings", all but a couple actually operate as an open forum used to disseminate information and gather feedback.

If you are unable to join us in beautiful Portland, Oregon, in June, there will be another opportunity to make your voice herd in Ohio in July. On Friday afternoon, July 13, as part of the Guernsey Gathering Sale activities at Land of Living Farm, there will be an organized discussion held with the theme of – Where are the opportunities for Guernsey growth? As we do at the National Convention, we'll be looking for your thoughts on the best direction the breed can take to ensure profitability for our members, thus ensuring the future of the breed. Make it a point to take part in this session if you can.

I believe that, in fifty years, we will look back at this period in Guernsey history as a pivotal moment. The choices we make today in breeding our cow and in promoting her unique milk are going to have far-reaching implications for the Guernsey breed. Don't sit back and wait to see what others do – be a part of our resurgence and make your voice heard!

Ballots for District 3 and 7 board elections and Proxies for the Annual Meeting will be in the mail at the end of May. All Active Members receive a Proxy and those residing in District 3 and 7 will receive a ballot. An Active Member is defined as those individuals, farms and partnerships that have registered or transferred a Guernsey within the past two years. If all your animals are in your children's names, you will NOT receive a ballot as only adult members receive ballots. If you haven't received one by June 1 and feel you should have, please contact the AGA Office right away.

National Guernsey Convention 2012

A Pacific Flight for A Guernsey Delight

National Convention Sale
June 22
Portland, Oregon
www.usguernsey.com/gms.htm

GUERNSEY
BREEDERS' JOURNAL

The Official Publication Of The Guernsey Breed
Published by Purebred Publishing Inc. • (614) 575-4620

Editor: Katie Henson
Assistant Editor: Ashley Shaffer | Ad Sales Specialist: Lindsey Rucks
May 2012 Volume 181 Number 4

The Pre-Convention Issue

BUILDERS OF THE BREED

Director Candidates 16
Remembering Maurana Wis Telestar 23
National Queen Candidates 26
National Outstanding Youth Finalists 28

PERFORMANCE REPORTS

Top Ten Active AI Sires 12
Active AI Sires 13
Young Sires Released 14

SHOWS & SALES

Spring Sale Reports 18

DEPARTMENTS

Golden Focus 6
A Word From Your Director 7
Road Recollections 7
AGYA Page 25
We Believe in Guernseys! 31
Calendar of Events 37
Index To Advertisers 37

Les Jaonnets Cara Conqueror, pictured above, has come through with a stunning production proof to land at the top of the Active AI List for April 2012. Word from the Island of Guernsey, where he has an equally impressive type evaluation, is that the daughters are extremely fancy as well. View the entire Active AI List on page 13 and a review of the top ten Active Sires on page 12.

ON THE COVER

This herd of Guernseys graze the pastures of England.

American Guernsey Association

Subscription Rates: $20 (US) per year, $50 (US) for three years in the United States and Canada; $30 (US) outside United States and Canada; $40 first class mail in United States; foreign airmail subscription rates on request. Microfilm subscriptions available.
Postmaster: Send address changes to Guernsey Breeders' Journal, 1224 Alton Darby Creek Rd, Suite G, Columbus, OH 43228. When changing your subscription to new address, please give the old address and zip code as well as the new. Periodical class postage paid at Columbus, OH 43228 and at additional mailing offices.
Guernsey Breeders' Journal (ISSN 0017-5110, USPS No: 231-120) is published monthly except January and July.
Closing date for advertising and editorial information is 20 days preceding the publication date. Each issue is mailed approximately 10 days prior to the publication date. Advertising rates upon request. Mail to Guernsey Breeders' Journal 1224 Alton Darby Creek Rd, Suite G, Columbus, OH 43228

GUERNSEY
Member of the World Guernsey Cattle Federation

A Word From Your Director

Beth Sutton

I am going to take my time and space this month to be shameless and use it as an advertising opportunity!

As many of you may know during the AGA winter board meeting a "Transportation Fund" was created to ensure a vehicle can be purchased by AGA and maintained for use by AGA staff as an essential part of our field service and appraisal program. This increase also represented a big step towards fiscal responsibility on the part of AGA, allowing us to pass a balanced budget when combined with Purebred Publishing.

To help get this fund off the ground, I presented the idea of creating a new Guernsey promotional publication. In order to keep this from being one more project for our overextended staff to handle, I also suggested that I would be responsible for creating; marketing and dedicating my time to assembling this publication will all the proceeds going towards the transportation fund.

"The Golden Focus" will be a full-color booklet highlighting some of the most prominent and influential Guernsey females in the breed! Throughout the pages of this booklet you will find the best Guernsey cows and heifers from the U.S. highlighted with color photos, complete pedigree and progeny details, availability of sons, daughters and embryos, along with owner contact information.

AGA plans to promote and distribute this publication at the National Guernsey Convention and all national shows, including the World Dairy Expo. In addition, it will be published online at www.usguernsey.com and used for promotional purposes throughout the next 12 months at each event at which the American Guernsey Association is represented. The cost will only be $100 per cow or $75 per cow to owners that promote four cows or more. We will be printing this publication twice this year – with deadlines June 1st and mid-August.

Please take the time to read the complete details and view a sample page in this month's *Guernsey Journal*.

Road Recollections

Brian Schnebly

To begin this month, I wanted to give an update on a couple bulls that I have written about in the past. I have noticed a couple things lately that I wanted to point out. The first bull is Blue Spruce. I have always been impressed with the Blue Spruce daughters. I think they have a lot of dairy strength and dairy quality and are very good milk cows. They have more strength and width than daughters of his sire, Idle Gold E Challenge. The udders are very functional with a strong cleft and great teat placement. I think they have tremendous height and width of rear udder but can be a little bit deep in the udder at times. When using Blue Spruce, you probably don't want to use him on a cow that already has a deep udder.

I am starting to see more Golden J Skipper Gary daughters and they are continuing the pattern of great udders from the "Grinch" family. The Garys are definitely taller, longer, deeper and more open ribbed than the Geo and Grumpy daughters. Lately I have been very pleased with the udders as well. The udders are youthful and have a silky appearance with a lot of apparent quality in them. They look to be milking extremely well too, as proven by his outstanding milk numbers in the April proofs.

Two young sires have caught my attention this spring with calves looking outstanding and even a few commanding top dollar at the spring sales. The first is Idle Gold N Carson, a Neon son out of Challenge's maternal family. Carson daughters have been the high selling female at two of the spring sales, one in Kentucky and one in Wisconsin. These daughters have exhibited a lot of style and balance combined with sharpness and angularity. The trait that set them apart from the other nice calves this spring has been their depth and openness of rib. All of these traits combined have made them very "eye-catching" and popular in the sale ring.

The other young sire that has caught my attention is Ripley Farms Aaron Cordell, an Aaron son out of the "Conny" family. The Cordell calves have been big and strong with a lot of substance of bone. The size, strength and width throughout have caught my attention in many heifer pens. They may not be as stylish as some of the really top-notch fancy calves I have seen but the ruggedness of them has been impressive.

There are several bulls that I know have daughters freshening around the country but I have not seen many or any of yet. I am looking forward to seeing some in the coming months. Bulls such as Ripley Farms Royalty Caesar-ET, Coulee Crest Challenge Kain-ET and Chupps Hillpoint Gdust Kringle-ET are a few of the bulls I am anxious to begin analyzing in the near future.

TROY IS COMING FROM THE ISLE OF GUERNSEY!
FLC Genetics | 209.838.2342

The Golden FOCUS

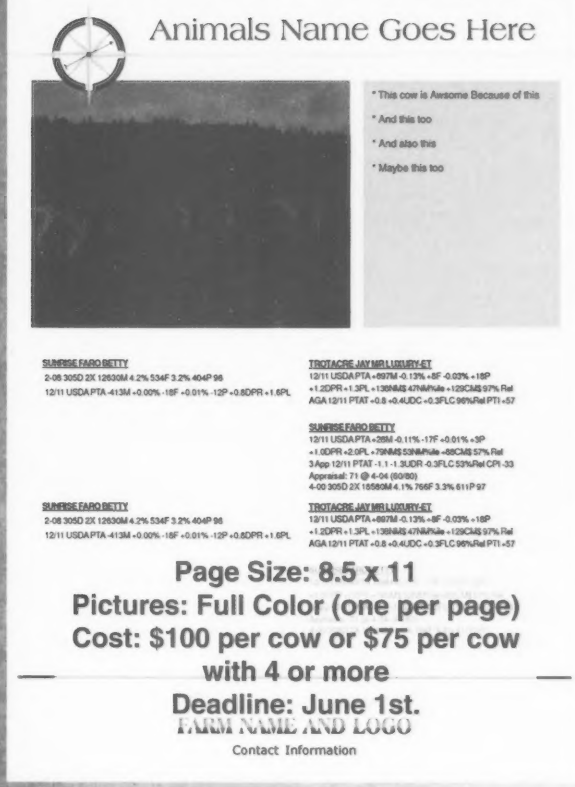

Page Size: 8.5 x 11
Pictures: Full Color (one per page)
Cost: $100 per cow or $75 per cow with 4 or more
Deadline: June 1st.

FARM NAME AND LOGO

Contact Information

The American Guernsey Association is pleased to announce the first annual issue of The Golden Focus, a full-color booklet highlighting some of the most prominent and influential Guernsey females in the breed!

Thoughout the pages of this booklet you will find the best Guernsey cows and heifers from the U.S. highlighted with color photos, complete pedigree and progeny details, availability of sons, daughter and embryos, along with owner contact information.

This publication is an extra economical method that the American Guernsey Association is providing breeders in the promotion of their excelling Guernseys. AGA plans to promote and distribute The Golden Focus publication at the National Guernsey Convention and all national shows, including the World Dairy Expo. In addition, it will be published online at www.usguernsey.com and used for promotional purposes throughout the next 12 months at each event at which American Guernsey Association is represented.

Don't wait! Give the dairy industry all the gossip on your top Guernsey cow or heifer today!

The cost is only $100 per cow or $75 per cow to owners that promote four cows or more. We will be printing this publication twice this year – with deadlines June 1st and mid-August. So, if you would like your cow included in the "Focus" for the National Guernsey Convention be sure to have your information submitted before June 1st

Funds are going to the AGA Transportation Fund.

The Golden Focus Submission Form

Cow Name: _____

Additional information regarding the cow:

Farm Name: _____

Contact Name: _____

Address: _____

Phone: _____ Cell: _____

Email address: _____

Website: _____

Please make checks payable to the American Guernsey Association. Forms can be returned via email to Beth Sutton at bsutton@adpi.org, or by fax to 614-864-5614. Any questions, please contact AGA Director Beth Sutton at 315-767-4049 or by email at bsutton@adpi.org

SEMEN FOR SALE!

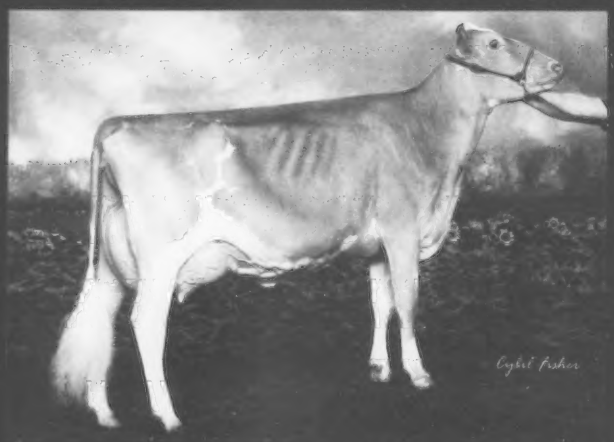

Knapps Regis Tambourine-ET EX-92

2-02 359D 20,840M 4.4% 914F 3.1% 643P
3-03 20,275M 4.6% 923F 3.1% 635P
All-American Jr. 2-Year-Old 2010
All-American Jr. 3-Year-Old 2011
Res. Grand Champion NGS-Madison 2011
Res. Int. Champion NGS-Louisville 2010
Completes 3 Generations with at least 900F!
Regis x EX-91 Ace x EX-93 Luxury Tami

We are collecting her PIE SON, Top Notch, and her FULL BROTHER, Turbo!

Knapps Hillpoint Pie Teacup-ET VG-88

1-11 363D 26,160M 4.1% 1083F 3.0% 796P
HM All-American Jr. 2-Year-Old 2011
American Pie x EX-93 Luxury Tami
Teacup has 3 VG or EX sisters. Every one has been Nom. All-American or Jr. All-American! She is fresh again and that udder just got better! She is the most exciting cow in the barn right now.

We are collecting her AARON SON, Mr. T!

Knapps Ace Miss Best EX-92

6-02 365D 24,727M 5.4% 1330F 3.2% 779P 5th Lact.
Nom. Jr. All-American Sr. 2 & Aged Cow
Miss Best is from an EX-93 Goliath with over 115,000 pounds of 6.0% fat and 3.5% protein milk produced in her lifetime. The Goliath was Res. All-American Sr. 3-Year-Old and HM All-American 4-Year-Old. She has 3 VG or EX daughters, all with over 1,140F!
Her Dtr: Knapps Mr America Miss Bestany VG-89 @ 2 yrs
Nom. All-American Sr. 2-Year-Old 2011

We are collecting her REGIS SON, Best Buy!

The cross of Regis on daughters of Knapps Perfecto Ace-ET has been magical for us. We are milking three full sisters to Tambourine. 2 are EX and the other will be a high VG 2-Yr-Old. We continue to use Regis as a flush sire and are ready to see what these sons of his can do.

Knapps Perfecto Ace-ET is the third lowest sire in the entire breed for Somatic Cell and among the top ten for PL in addition to his exciting show ring type and great udders (2.42SCS, +1.2DPR, +6.6PL). Combine his genetics with those of other breed leaders for longevity and reproduction like Goliath (+4.6DPR, +7.7PL), Luxury (+1.3DPR, +1.5PL) and American Pie (+1.1DPR, +6.4PL) and we think the results will speak for themselves. We love to show and we need cows that can milk and we know it is time to breed improved reproduction and udder health into our cows too!

We've raised and sold many bulls and sold a few to AI. This group of young bulls are the first we've decided to collect and sell ourselves. We believe in their pedigrees and feel the bulls themselves look just as good as their sisters and dams. Give us a call if you are interested in using any of these exciting sires. Semen will be available from Guernsey Marketing Service through Brian Schnebly

EMBRYOS FOR THE NATIONAL SALE!

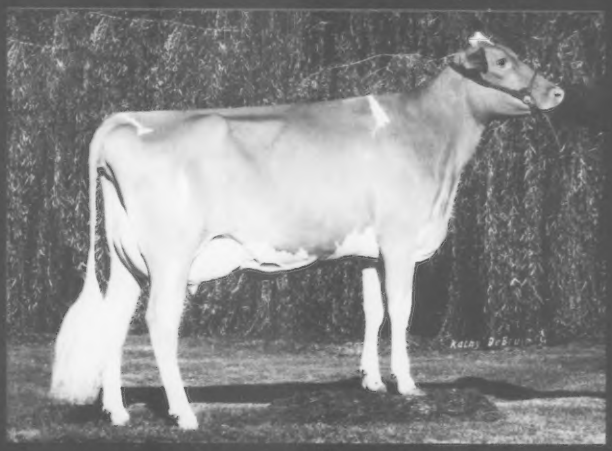

Knapps Ace Tamera-ET EX-91

5-06 365D 24,830M 4.6% 1146F 3.3% 809P
Selling embryos that are full siblings to Tambourine (Regis x Tamera) as well as your choice of Prada or Pie embryos from Tamera! We'll also be offering Prada embryos from Tamesty, EX-90, a full sister to Tambourine.

Consider Tamera's offspring! Note that her 3 scored daughters, none past second lactation, average 90.4 points mammary score!

Knapps Regis Tamborine-ET 92 @ 3-10 (94/90)
3-03 20,275M 4.6% 923F 3.1% 635P
AA Jr 3-Year-Old 2011 | AA Jr 2-Year-Old 2010
Res. Grand Champion NGS-Madison 2011
Knapps Regis Tamilla-ET 90 @ 3-08 (88/90)
3-01 258D 22,162M 4.3% 964F 3.4% 750P RIP
Knapps Regis Tamesty-ET 90 @ 3-08 (91/87)
3-00 294D 24,548M 4.9% 1,209F 3.3% 818P RIP
Knapps Monte Tara 87 @ 4-01 (90/77)
2-02 365D 24,760M 4.7% 1,160F 3.2% 785P
Knapps Aaron Tamika-ET 86 @ 2-04 (89/86)
Knapps Hillpoint Yogi Twilight-ET
Jr Champion PA Farm Show 2011
Knapps Hillpoint Regis Tweetie-ET
HM Jr AA Fall Calf 2010
Knapps Regis Tanbark-ET
Nom. Jr AA Fall Calf 2011

Knapps Ace Jadelynn EX-92

3-00 365D 18,930M 5.8% 1091F 3.8% 719P
Jadelynn is from an EX-90 Bossman from a VG-88 Enhancer from EX-96 Tom Dee! This branch of the Tom Dees is making great ones from CT to TX – get into the family now in OR!

Selling Aaron embryos from Jadelynn!

Thank you to all those that have purchased embryos and live animals in 2012!

KG Knapp Guernseys

Randy, Wanda, Austin & Landen Knapp
Herd Personnel: Tim Klein & Steve Mausser
Show Director: Karen Laabs
22257 Pilot Grove Rd. | Epworth, IA 52045
Ph: 563.876.3834 | knappguernseys@aol.com

16-Time Gold Star Herd * Appraisal Average 88.2 * Cow, Heifers & Bulls For Sale

Top Ten Active AI Sires

1. At +1842M and +78F the Guernsey Island bull **Les Jaonnets Cara Conqueror** has risen to the top of the Active AI list. His first daughters are just hitting the ground in the US, but he already has 50 daughters milking on the Island. He is, by far, the top bull in the breed for fat pounds and the second active sire for milk pounds. He does not yet have an official Interbull Type Evaluation. His sire, Tiresford Pedro, is a Royal Oak son from a Yellow Creek Ideal Clarion dam. Conqueror's dam was scored EX-93 94MS and is sired by a Lorry son. She made over 26,000M, 1,150F and 900P. His granddam was sired by Cresthill Magic Lucky and also made over 1,000F. Conqueror is the first United Kingdom bull to find his way to North America in decades. He was bred by Mrs. BJ Martel on the Island of Guernsey. Semen is available through FLC Genetics and Guernsey Marketing Service.

2. **Sniders Ronalds Alstar** remained near the top of the Active AI list on the strength of breed-leading PTA's for DPR and NM$. He is also the third highest PTA Milk Active sire. He is a son of Cedar Fringed Altann, EX-95. Altann was Grand Champion at three National Shows and finished her career with over 160,000M lifetime. She has 12 VG or EX daughters and seven proven sons that are positive for PTI. Alstar is sired by Marodore Goliaths Ronald. He has 297 registered daughters. 67 of 79 scored daughters are 77 points or higher with 45 Very Good and three Excellent. They average 80.7 points. Alstar was bred by Aaron Gable of New Enterprise, Penn. Semen is available from Select Sires.

3. **Idle Gold Idle Neer Casanova-ET** is a relative newcomer to the Active AI list from a new supplier of Guernseys genetics. Steve Sywassink of Idle Neer Farm in Letts, Iowa, has developed and made this +2,200M sire available. The bottom side of his pedigree will be well-known to most Guernsey breeders as he is from the VG-88 Royal Oak sister to popular sire Challenge. She currently has 196,000M lifetime with a top record just 40 pounds shy of 40,000M. Casanova's sire is Idle Neer Success, another proven bull that Idle Neer has made available on the Active List. Success is a Tag Lane Ideal Sharp son from an EX-93 Nells Glow Enhancer Patton with over 1,200F and 940P. Casanova is the top bull in the breed for milk and protein pounds. He has 38 registered daughters. His 11 daughters scored include 3 Very Goods. They average 77.5 points. Semen can be obtained by calling Steve Sywassink directly at 319-729-5400.

4. **Oak Knob Maxie Laredo** continued to improve his proof as daughters were added. Laredo is sired by Marfred Maxie-ET. His EX-92 dam, sired by a homebred bull, made over 138,000M lifetime with 5.0% fat and 3.6% protein. The next dam was a D-78 Nitro that twice made over 1,000F. At +55F, Laredo is the second highest Active Sire for Fat Pounds. 12 of his 17 scored daughters are Very Good and they average 80.1 points. He has 49 registered daughters. Laredo was bred by Oak Knob Guernseys of Cresco, Iowa. Semen is currently available from Guernsey Marketing Service. The bull will be collected by and available from Accelerated Genetics in August as well.

5. **Golden J Ronald Grumpy** is a son of Marodore Goliaths Ronald. He is out of an EX-90 Royal Oak with a pair of records over 24,000M and 1,200F. The next dam was a VG-87 Magic Gold Star Cow that put out 160,000M in seven lactations before she was nine years old. The next two dams are VG-87 with over 1,000F. Grumpy is among the top 3 Active Sires for NM$ and Productive Life. He has 278 registered daughters. 40 of Grumpy's 44 scored daughters are 76 points or higher including five Excellents. Their average score is 81.5 points. Grumpy was bred by Trent and Leann Jensen of Amery, Wisconsin. Semen is available from Select Sires.

6. **Spring Walk Icy Iceberg-ET** is a son of Trotacre Enhancer Lewis-ET and out of Lantz Farm Tiller Icy, EX-91. In three lactations, Icy made over 120,000M with 5.3% fat and 3.5% protein. She was the HM All-American Jr. 2-Year-Old in 2001 and All-American Jr. Three-Year-Old a year later. Iceberg has four Excellent and six Very Good sisters. Eleven sisters have made over 900F. The next dam was an unscored Smokey Hornet. Iceberg has several brothers and nephews in AI sampling programs. He has 34 daughters on test in the US and 78 in the UK. He has 123 registered daughters in the US. He has 28 daughters scored in the US, 10 of them are scored Very Good but 22 of the 28 are 76 points or higher. They average 78.5 points. Iceberg was bred by Spring Walk Farm of Big Prairie, Ohio. Semen is available from Genex / CRI.

7. **Golden J Les George** is a success story resulting from the sampling of the son of a young sire. He is a son of Flambeau Manor Tiller Les-ET and was produced before Les had a proof. He is a maternal brother to Grumpy, being out of the EX-90 Royal Oak Grinch cow. Their brother by Skipper – Gary – is #11 on the Active AI list. Grumpy and Geo have a VG-84 Regis sister with over 1,200F. They also have VG-87 sisters by Showtime and Challenge. Geo, as he is called, sires very high fat percent and Productive Life and is the fourth highest Active Sire for Final Score while also boasting an Udder and Foot and Leg Composite of 1.1 Geo has 126 registered daughters. He has 43 daughters scored. 28 are scored Very Good and two are Excellent. His daughters average 81.0 points. Geo was bred by Trent and Leann Jensen of Amery, Wis. Semen is available from Genex / CRI.

8. **Myown Poker Bingo-ET** is a Myown Magic Poker son from Laeschland Perfect Bliss, EX-92. Bliss was named Grand Champion at World Dairy Expo while she was the #1 CPI cow in the breed. Named All-American as a Four-Year-Old, Bliss has a top record over 35,000M, 1,350F and 1,250P. She has five VG or EX daughters, all of which have made over 21,000M and 850F. The next dam was the world-famous Laeschland Telestar Biddy, EX-94, with over 160,000M lifetime. 14 of his 20 scored daughters are VG or EX. They average 81.3 points with just two under 75 points. His two EX daughters are scored EX-91 and EX-92. Bingo ranks among the leaders for Fat and Protein pounds, DPR, PL, NM$ and Somatic Cell Score. His official production evaluation includes 23 daughters in the US and 20 in Canada. He has 60 registered daughters in the US. Bingo was bred by Erdman, Griggs, Wilson and Rushing of Chenoa, Illinois. Semen is available through Semex.

9. **Jens Gold C Blue Spruce** is a son of Idle Gold E Challenge-ET. His dam was an EX-92 daughter of Jens Gold Pro King Royal Oak with a top record of 4-04 365D 22,880M 5.3% 1,215F 3.2% 735P. She calved five times making over 114,000M lifetime and was the HM All-American Aged Cow in 2004. The next dam was a D-77 Willows Admiral Jasper that twice made over 800F. Behind her was an Excellent cow that completed six lactations. Blue Spruce had a VG-86 Lewis sister that made over 800F. 53 of his 83 scored daughters are Very Good with 69 over 77 points. They average 80.5 points. Blue Spruce has 205 registered daughters in the US. He was syndicated in the 2006 International Guernsey Classic Sale and is marketed by Genex.

10. **Pine Ridge Double L-ET** is the third oldest bull on the Active AI List, yet retains his spot among the top ten with the lowest SCS and the second highest PL evaluations on the list. He is a son of Trotacre Jay MR Luxury-ET from an EX-90 Perfecto daughter that was also named Luxury (Double L's). The dam made 27,000M, 1,300F and 975P. The next dam was an EX-90 Pender with 1,150F and 800P. At +2.1, Double L is the third highest Active Sire for Udder Composite. He has 113 registered daughters in the US. He has 28 milking daughters in his proof in the US and 55 in Canada. His daughters average 84.5 points in the US. 23 of 27 are VG or higher with a pair of twins scored EX-91 and EX-92. Double L was bred by Chris Skaar of Hayward, Minnesota, and semen is available from Semex.

April 2012 Active AI Guernsey Sires

Production

Reg.#	NAAB Code	Bull Name	# herds	# dau	REL	Milk	%	Fat	% Prot	NM$	DPR	REL	SCC	PL	Yield Deviation Milk	Fat	Prot	A2	PTI
20055012	030GU09834	LES JAONNETS CARA CONQUEROR	15	50	69	1878	-0.02	78	-0.17	28	435	-0.8	11	2.71	2.2				166
604761	007GU00398	SNIDERS RONALDS ALSTAR	51	93	89	1143	-0.01	48	-0.07	25	542	2.5	61	2.96	5.4	1231	51	28	A2A2	164
68015767	054GU00457	IDLE GOLD IDLE NEER CASANOVA-ET	5	14	57	2299	-0.25	53	-0.18	40	228	-2.0	26	3.12	0.6	3221	72	53		160
68018049	054GU00455	OAK KNOB MAXIE LAREDO	8	17	58	970	0.07	55	-0.04	24	363	-0.9	26	2.98	2.9	1776	98	47		151
604960	007GU00405	GOLDEN J RONALD GRUMPY	38	60	86	652	0.06	40	0.01	23	449	0.4	56	2.93	5.2	684	41	26	A2A2	147
68001358	001GU00433	SPRING WALK ICY ICEBERG-ET	52	112	86	966	0.02	47	0.02	35	234	0.3	58	2.96	-0.9	1095	49	38	A2A2	140
68006130	001GU00434	GOLDEN J LES GEORGE	28	55	82	542	0.11	44	-0.03	13	326	-0.3	46	2.92	3.2	585	47	13	A2A2	135
604588	200GU00111	MYOWN POKER BINGO-ET	27	43	84	723	0.08	46	0.03	29	472	1.5	56	2.73	4.1	646	41	29		135
68012543	001GU00436	JENS GOLD C BLUE SPRUCE-ET	65	114	89	318	0.09	30	0.00	11	241	0.8	55	2.97	2.5	321	26	14		115
604312	200GU00109	PINE RIDGE DOUBLE L-ET	42	83	87	164	0.15	34	-0.03	0	444	-0.9	67	2.61	6.1	208	35	-4		112
68013855	007GU00428	GOLDEN J SKIPPER GARY	19	33	72	925	-0.12	20	-0.01	29	109	-2.0	36	3.05	0.3	1190	24	38	A2A2	109
604878	007GU00412	LANG HAVEN DECISIONS NATURAL	36	63	85	259	0.01	14	0.07	20	232	0.3	50	2.88	2.6	197	13	20	A1A2	102
604633	007GU00394	PENNY LANE ROYAL OAK TURLEY	78	151	92	380	0.02	20	0.05	22	61	-2.9	65	3.13	0.4	371	20	23	A2A2	96
68001785	107GU01334	IDLE NEER SUCCESS	8	19	70	1120	-0.12	27	-0.10	19	171	-1.5	39	3.16	2.1	1416	33	25		89
68012836	031GU00617	VILLA CREST ADVANCE	11	18	61	46	0.09	18	-0.02	-2	303	1.0	24	2.80	3.3	117	19	-1		89
8531580	200GU00113	MAPLEHURST TILLER LANE	28	66	85	745	-0.04	26	-0.01	22	46	-1.5	61	2.96	-1.7	1030	32	29		86
603603	200GU00102	KNAPPS MR AMERICA-ET	41	101	88	751	-0.06	22	-0.06	13	197	-1.1	61	2.84	1.9	818	23	15		86
604917	007GU00402	EDGEWATER MEADOWS YOGIBEAR-ET	124	260	93	-182	0.14	16	0.03	-1	122	-0.9	71	3.01	2.2	-324	12	-4	A2A2	83
68008443	091GU04843	MILLBORNE TILLER FAYES FAME	14	23	71	47	-0.04	-4	0.01	3	-36	-2.0	40	3.32	1.0	55	-10	5	A2A2	83
68007930	031GU00616	VILLA CREST MONARCH	8	23	64	-19	0.06	9	0.00	0	295	2.5	28	2.90	3.9	508	20	12		81
68003052	076GU00805	SNIDERS DEEMAND ADACKA-ET	34	86	87	208	0.03	14	0.00	6	-29	-1.2	56	3.30	0.0	266	14	7		77
68016348	031GU00618	INDIAN ACRES AMERICAN PIE	34	54	79	-112	0.00	-5	0.00	-4	372	1.1	40	2.81	6.4	-103	-9	-6		77
68012853	200GU00114	SPRING WALK STONE-ET	48	96	87	178	0.13	30	0.00	6	185	-0.3	52	2.95	1.7	283	33	8		71
68016169	001GU00438	FLAMBEAU MANOR C LEXUS-ET	13	20	65	-480	0.27	23	0.08	-3	331	2.1	36	2.83	4.2	-610	29	-3	A2A2	62
0604747	200GU00401	MILLBORNE BOLERO	39	71	87	224	0.00	10	-0.06	-3	214	-0.2	65	2.76	3.6	51	4	-7		54
68009581	014GU00309	WESGRAY LEGACY KAPTAIN-ET	35	52	81	903	-0.03	35	-0.05	21	133	0.3	46	2.96	-0.4	910	38	22	A2A2	49
604702	031GU00612	MAR RAL ROYAL MENTOR	61	154	93	-301	0.02	-10	0.05	-2	52	-0.4	69	3.03	2.5	-283	-9	-1		48
68015887	014GU00311	IDLE GOLD C BEHOLD	15	20	64	-151	0.12	13	0.02	-1	183	0.3	32	2.90	2.3	-422	18	-10	A2A2	45
604451	076GU00803	MARFRED MASTERPIECE	46	95	88	706	-0.11	12	-0.03	17	-309	-3.6	56	3.27	-6.4	770	14	20		30
604762	076GU00804	SNIDERS LORAL ARCHIE	48	88	89	-753	0.17	-6	0.11	-6	-68	0.2	61	3.46	0.9	-807	-8	-6		15
602265	072GU00120	FOUR WINDS MAGICMAN-ET	344	966	97	-263	0.04	-4	0.03	-4	-70	-55	-1.7	2.93	0.6	-116	1	0	A1A2	7
604520	200GU00110	COULEE CREST R O SILVERADO-ET	156	359	95	-589	0.20	6	0.00	-18	-236	-241	-4.5	2.87	-2.1	-590	6	-18	A2A2	3

Type

Name	# Appr	REL	FLC	UDC	PTAT	Stat Strn	Body Depth	Dairy Form	Rump Angle	Thurl Width	Legs Side	Legs Rear	Foot Angle	Fore Attch	Rear Hght	Rear Wdth	Udder Cleft	Udder Depth	Teat Place	Teat Length
LES JAONNETS CARA CONQUEROR		No US daughters																		
SNIDERS RONALDS ALSTAR	69	86	2.2	0.0	0.5	-3.0	-0.5	-1.2	0.5	H 0.9	-2.0	P 0.5	S 0.6	0.9	0.2	0.2	1.3	0.7	D 1.1	C 0.2	0.0
IDLE GOLD IDLE NEER CASANOVA-ET	11	54	1.1	0.0	1.0	2.1	0.5	0.3	2.2	L 1.9	0.9	P 0.0	S 0.4	0.4	-0.3	1.6	2.2	0.3	D 1.3	W 0.2	0.5
OAK KNOB MAXIE LAREDO	17	61	0.5	1.4	0.7	0.2	-0.5	-1.1	0.4	L 1.9	0.1	P 0.2	S 0.0	0.3	0.5	0.9	0.7	1.5	S 1.0	C 1.6	-2.4
GOLDEN J RONALD GRUMPY	44	82	0.1	1.8	1.1	-0.1	-0.9	-0.7	1.0	H 0.3	-0.2	P 0.3	H 0.7	0.6	1.1	1.3	0.8	1.4	S 2.0	C 1.6	-0.1
SPRING WALK ICY ICEBERG-ET	81	71	2.1	-0.6	0.1	1.3	0.4	0.8	1.4	H 1.3	1.5	S 0.3	S 0.7	0.9	-0.3	1.2	0.8	-1.0	D 0.9	W 0.9	2.1
GOLDEN J LES GEORGE	42	78	1.1	1.1	1.4	0.0	0.1	-0.2	0.5	L 0.0	0.6	S 0.5	S 0.1	0.8	2.5	1.4	1.4	-0.1	S 0.6	C 1.2	-0.6
MYOWN POKER BINGO-ET	40	70	0.2	-0.3	-0.1	-0.3	-0.7	-1.3	0.7	H 0.5	-0.5	S 0.2	S 0.3	-0.1	-0.6	0.5	0.5	0.4	D 0.2	W 1.7	1.3
JENS GOLD C BLUE SPRUCE-ET	75	84	1.4	0.9	1.3	2.4	1.4	1.5	1.8	L 2.6	0.9	P 0.7	S 0.6	0.3	0.1	3.1	2.6	1.8	D 0.3	W 0.6	1.0
PINE RIDGE DOUBLE L-ET	69	73	0.2	2.1	1.5	-3.0	-1.8	-0.7	0.9	H 3.2	-1.6	S 0.3	S 0.5	-0.2	2.6	1.5	1.3	1.0	S 1.8	C 2.3	-2.5
GOLDEN J SKIPPER GARY	21	66	0.8	1.1	1.2	2.7	0.7	1.1	2.3	L 2.0	1.1	S 0.4	S 0.6	0.1	1.0	2.2	1.7	-0.3	S 0.4	C 1.6	-1.4
LANG HAVEN DECISIONS NATURAL	56	83	0.5	0.9	1.4	2.0	0.8	1.1	0.1	H 0.5	1.0	S 0.1	S 0.9	-0.4	2.0	2.2	0.8	-1.4	S 2.1	W 0.6	0.7
PENNY LANE ROYAL OAK TURLEY	126	91	2.1	0.6	0.7	1.4	1.1	0.8	0.6	L 0.1	0.1	S 0.7	S 1.2	0.6	0.5	0.6	0.4	0.4	S 1.1	W 0.3	0.1
IDLE NEER SUCCESS	18	68	0.0	0.6	1.1	-0.8	-0.4	-0.4	0.4	L 0.2	-0.6	S 0.1	H 0.3	0.3	0.5	0.6	0.8	0.4	S 0.2	C 0.7	-1.1
VILLA CREST ADVANCE	16	61	2.1	1.9	1.0	-0.2	-1.3	-1.2	-0.6	L 0.2	-0.5	P 1.1	S 0.2	1.0	1.8	2.7	0.4	1.6	S 2.6	W 0.3	0.2
MAPLEHURST TILLER LANE	55	66	2.0	-0.6	0.5	0.9	0.8	1.1	1.9	H 0.1	1.5	P 0.1	S 1.0	0.5	-1.7	0.6	1.4	0.7	D 2.5	C 0.3	1.0
KNAPPS MR AMERICA-ET	82	89	0.5	1.0	1.0	1.5	-0.7	-0.2	1.5	L 1.3	-0.5	P 0.8	H 0.1	0.2	0.5	1.4	1.0	0.9	S 0.4	C 1.0	-0.9
MILLBORNE TILLER FAYES FAME	18	66	3.7	2.2	2.3	3.6	1.4	2.3	2.2	L 0.0	2.2	P 0.5	S 1.4	1.2	2.5	2.3	1.5	0.6	S 1.8	C 2.7	-0.3
EDGEWATER MEADOWS YOGIBEAR-ET	19088		1.4	1.6	2.0	1.1	0.9	1.4	1.1	H 0.4	1.7	P 0.9	S 0.6	0.2	2.6	2.0	1.5	0.0	S 1.4	C 1.8	0.4
VILLA CREST MONARCH	10	54	1.6	1.9	0.7	1.3	0.2	0.6	0.0	H 1.0	-0.1	P 0.3	S 0.5	0.6	1.9	1.3	0.2	0.7	S 2.4	C 1.8	-1.0
SNIDERS DEEMAND ADACKA-ET	73	86	3.3	0.6	1.0	4.1	2.1	2.1	1.7	L 1.2	2.0	P 0.1	S 1.3	1.1	1.1	0.4	0.2	1.1	S 0.5	C 0.0	3.5
INDIAN ACRES AMERICAN PIE	31	69	2.4	2.6	1.0	-1.7	-1.5	-1.6	-0.3	H 2.5	-1.4	P 1.1	S 0.8	0.7	3.8	3.4	0.1	0.3	S 4.2	C 0.2	-0.3
SPRING WALK STONE-ET	74	73	0.9	0.2	0.2	-0.9	0.0	0.4	0.4	H 2.9	0.0	P 0.0	H 0.1	0.7	-0.7	-0.5	0.4	0.3	S 0.3	C 0.8	-1.1
FLAMBEAU MANOR C LEXUS-ET	18	64	0.4	0.7	0.2	-1.6	-1.0	0.0	0.5	L 0.0	-1.7	P 0.6	S 0.4	-0.2	1.0	0.7	-0.5	0.2	S 0.7	C 0.9	-0.6
MILLBORNE BOLERO	65	73	0.0	1.3	1.2	0.8	-0.5	-0.3	0.7	L 0.3	-1.1	P 0.2	S 0.6	-0.6	1.6	1.8	0.0	0.3	S 2.4	W 0.3	1.4
WESGRAY LEGACY KAPTAIN-ET	29	72	-2.2	-0.7	-0.5	0.1	0.2	0.6	0.0	H 0.8	-0.5	S 0.9	H 1.0	-0.4	-0.6	-0.8	-1.0	-1.1	D 0.1	W 0.9	-1.7
MAR RAL ROYAL MENTOR	158	93	1.8	1.4	1.5	2.1	2.0	1.5	-1.4	L 1.0	1.1	P 0.8	S 1.2	0.0	2.1	1.0	0.9	1.1	S 1.7	C 0.3	1.2
IDLE GOLD C BEHOLD	14	57	0.5	0.8	0.7	-1.1	-1.4	-0.7	1.5	H 0.9	-0.8	S 0.3	S 0.6	-0.1	1.5	2.2	1.0	-0.5	S 0.8	W 0.1	-0.2
MARFRED MASTERPIECE	76	87	2.1	-0.5	0.2	2.3	2.3	2.5	1.9	H 0.2	2.6	S 0.5	S 0.9	0.8	-1.3	0.6	1.6	1.0	D 1.4	W 1.5	0.8
SNIDERS LORAL ARCHIE	61	85	0.8	1.5	1.1	2.0	1.4	0.3	-1.2	L 0.5	1.3	P 0.2	S 0.0	0.5	2.9	0.7	-0.2	0.5	S 2.0	C 1.0	0.3
FOUR WINDS MAGICMAN-ET	612	96	0.5	0.1	0.7	2.8	1.6	1.3	-0.4	-0.5	2.1	P 0.7	H 0.4	0.9	1.5	0.3	-0.7	-1.3	S 1.7	W 1.6	1.3
COULEE CREST R O SILVERADO-ET	270	90	1.0	1.0	1.3	2.9	2.6	2.7	1.7	L 0.6	3.0	S 0.4	S 0.8	0.1	1.1	2.1	1.4	0.6	S 0.4	C 0.6	1.8

Active A.I. Average

32 bulls +416M +0.03% +24F -.01% +11P +0.9 PTAT +1.1 FLC +0.8 UDC +90 PTI

AI Young Sires Released For Sampling
Since April 2011 - Ranked By Parent Average PTI

Name	Reg#	NAAB #	Milk	%	Fat	%	Prot	PTAT	NM$	PTI
MARODORE T LES LIGHTNING-ET	**68029818**	**007GU00445**	917	0.07	53	-0.01	28	1.00	310	159
SIRE: FLAMBEAU MANOR TILLER LES	DAM: MARODORE ALSTAR LAURA VG-85 4-08 305D 25,430M 4.7% 1,193F 3.2% 808P									
MGS: SNIDERS RONALDS ALSTAR	G'DAM:MARODORE JAY LANA EX-91 6-06 365D 42,310M 5.3% 2,250F 3.3% 1,380P									
LANG HAVEN GRUMPY NOVAK	**68042542**	**007GU00446**	812	0.02	39	0.03	32	1.00	386	154
SIRE: GOLDEN J RONALD GRUMPY	DAM: LANG HAVEN NATURAL NOVELTY VG-88 (88/88) 3-11 365D 29,560M 5.2% 1,528F 3.6% 1,069P									
MGS: LANG HAVEN DECISIONS NATURAL	G'DAM: LANG HAVEN LUXURY NIKITA-ET VG-82 (82/85) 2-02 305D 23,020M 3.9% 905F 3.3% 759P									
LANG HAVEN NINJA	**68042541**	**200GU00402**	670	0.02	34	0.03	26	1.60	218	141
SIRE: LANG HAVEN DECISIONS NATURA L	DAM: LANG HAVEN TILLER NEVAEH-ET EX-91 (91/87) 4-01 365D 30,210M 4.7% 1417F 3.2% 954P									
MGS: TROTACRE LORAL TILLER	G'DAM: LANG HAVEN OPTION NADIA-ET EX-90 (90/91) 3-04 365D 37,270M 5.9% 2205F 3.3% 1212P									
COULEE CREST GEO HAYDEN	**68042602**	**007GU00449**	966	-0.01	42	-0.05	24	1.10	248	140
SIRE: GOLDEN J LES GEORGE	DAM: COULEE CREST SAMPSON HEATHER EX-90 (90/88) 3-00 365D 31860M 4.7% 1506F 3.4% 1088P									
MGS: STHRN JUSTICE BANGER SAMSON	G'DAM: COULEE CREST MAJOR HANNAH VG-80 (81/75) 3-00 365D 28895M 4.2% 1203F 3.1% 896P									
IDLE NEER CONCEPT-ET	**68045358**	**014GU00322**	1202	-0.12	30	-0.04	31	1.50	214	134
SIRE: LANG HAVEN DECISIONS NATURAL	DAM: IDLE GOLD IDLE NEER CONFETI-ET VG-86 (88/83) 2-09 365D 25130M 3.7% 929F 3.0% 751P									
MGS: IDLE NEER SUCCESS	G'DAM: IDLE GOLD ROYAL CONTESSA-ET VG-88 (86/88) 5-02 365D 39960M 4.5% 1780F 3.2% 1285P									
DIX LEE GRUMPY VAMPIRE	**68042114**	**014GU00320**	720	0.02	36	-0.01	22	1.20	316	133
SIRE: GOLDEN J RONALD GRUMPY	DAM: DIX LEE TILLER VENOM EX-92 (90/92) 6-07 365D 30450M 4.1% 1262F 3.1% 938P									
MGS: TROTACRE LORAL TILLER-ET	G'DAM: DIX LEE GARGOYLE VIXEN VG-85 2-01 365D 14310M 5.2% 737F 3.5% 495P									
DAIRYMAN MINT PHONZE	**68040118**	**007GU00447**	162	0.15	34	0.09	21	1.20	259	127
SIRE: SPRING WALK SHERBERTS MINT	DAM: DAIRYMAN SPIDER PHAME VG-88 (88/84) 2-01 365D 22,110M 5.4% 1,183F 3.7% 818P									
MGS: COULEE CREST LUXURY SPIDER-ET	G'DAM: MARFRED ENTICER PHOEM EX-90 (91/86) 3-00 304D 18,620M 5.4% 1011F 3.6% 670P									
LANG HAVEN NATURAL MR T	**68045281**	**014GU00321**	399	0.05	26	0.05	22	1.30	255	127
SIRE: LANG HAVEN DECISIONS NATURAL	DAM: GR-LANG HAVEN SILVERADO TANGO EX-90 (91/86) 3-09 365D 28740M 4.9% 1418F 3.8% 1084P									
MGS: COULEE CREST R O SILVERADO	G'DAM: PR-LANG HAVEN LUCAS TAUSCHER "NC" 8-03 365D 20030M 4.0% 801F 3.0% 601P									
GOLDEN J YOGIBEAR GARRETT	**68041203**	**014GU00319**	67	0.12	23	0.04	9	1.80	268	125
SIRE: EDGEWATER M YOGIBEAR	DAM: GOLDEN J CHALLENGE GRACIE-ET VG-87 (91/84) 2-00 365D 19,610M 4.7% 921F 3.3% 646P									
MGS: IDLE GOLD E CHALLENGE	G'DAM: GOLDEN J OAK GRINCH EX-90 (90/90) 4-03 365D 26,240M 4.7% 1,223F 3.2% 835P									
COLOR BLIND SEES PURPLE-ET	**000068029385**	**091GU05288**	614	0.05	37	0.03	24	1.10	253	125
SIRE: LANG HAVEN DECISIONS NATURAL	DAM: TRI HAVEN TILLER PIPPY VG-89 (90/86) 2-03 305D 24,280M 5.0% 1,225F 3.1% 748P									
MGS: TROTACRE LORAL TILLER-ET	G'DAM: TRI HAVEN RON PISTOL VG-84 (82/86) 5-05 342D 16,040M 4.6% 742F 3.6% 570P									
ABIQUA ACRES GRUMPY SERGEANT	**68029932**	**001GU00442**	407	0.14	43	0.02	17	0.10	516	125
SIRE: GOLDEN J RONALD GRUMPY	DAM: ABIQUA ACRES LORDS SPRINKLES VG-86 (83/84) 5-10 365D 26670M 5.1% 1350F 3.3% 878P									
MGS: TROTACRE MERCURY LORD	G'DAM: ABIQUA ACRES GOLIATH SPANGLE VG-83 4-00 294D 22710M 4.4% 1006F 3.2% 734P									
SPRING WALK LEXUS PEPSI	**69496748**	**001GU00443**	87	0.18	34	0.07	15	0.80	363	118
SIRE: FLAMBEAU MANOR C LEXUS-ET	DAM: SPRING WALK ICY POPS-ET EX-91 (91/91) 4-09 365D 28810M 5.0% 1433F 3.5% 1014									
MGS: ROZELYN PATMAR JAY GLACIER	G'DAM: LANTZ FARM TILLER ICY EX-91 (9/88) 3-03 365D 39160M 5.4% 2117F 3.5% 1387P									
SNIDERS GOLDUST ACHIEVE-ET	**68041439**	**076GU00807**								
SNIDERS GOLDUST ACTIVATE-ET	**68041438**	**031GU00628**	454	0.08	34	-0.05	6	1.40	113	96
SIRE: SNIDERS LORAL GOLDUST	DAM: CEDAR FRINGED ALTANN EX-95(95/93) 6-04 365D 31,150M 4.8% 1,486F 3.0% 941P									
MGS: SHERMA VICTORY ELLAS ENHANCER	G'DAM:CEDAR FRINGED AGGIE NC 4-00 305D 21,020M 4.6% 962F 3.3% 695P									
VALLEY GEM ROZELYN L DANIEL-ET	**68028106**	**100GU00886**	116	0.11	23	-0.01	3	1.50	177	96
SIRE: FLAMBEAU MANOR TILLER LES	DAM: PINE DRIVE AARONS DAZZLEEX-90 (87/90) 4-05 305D 18,177F 4.6% 838F 3.3% 601P									
MGS: SNIDERS OPTION AARON	G'DAM: SNIDERS SHARP DAZE EX-91 (90/92) 6-11 365D 30,720M 4.1% 1,256F 3.3% 1,010P									

UNITED UPDATES

GOLDEN J SKIPPER GARY, 7G428

4/12 +925M -0.12% +20F -0.01% +29P +1.2PTAT +1.1UDC +0.8FLC +109CPI

Daughters:

ROZELYN GARY TANA, VG-85 (85/83)
1-11 308D 19,540M 4.1% 798F 3.1% 606P
#114 on April 2012 CPI List!
Owned by: Rozelyn Farm, Lynden, WA

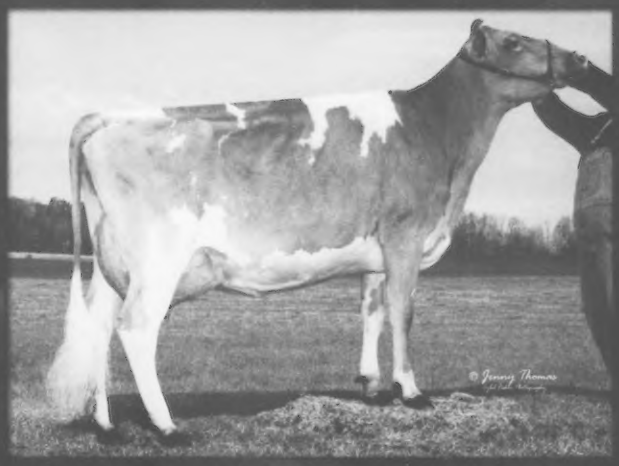

SPRING WALK GARYS EDITH, VG-85 (87/81)
1-10 305D 17,220M 5.6% 965F 3.4% 589P
#191 on April 2012 CPI list!
Owned by Spring Walk Farm, Big Prairie, OH

UGG Sired daughters topping the spring sales!!!

2 DAUGHTERS OF IDLE GOLD N CARSON, 1G440 (NEON X CONTESSA):

ROLLING PRAIRIE C POLLYANNA – This summer yearling was Junior Champion of the Kentucky National show and sold for $5,200 to top the sale. Consigned by Jaaron Walther, of Garnavillo, Iowa, Pollyanna was purchased by Emily & Amy Kate Smith of Lawrenceburg, Kentucky.

IDLE GOLD CARSON VERNA – This September calf, consigned as a Guernsey Gold heifer, topped the Upper Midwest Spring Sale for $3,500. Consigned by Neil Jensen & Dr. John Mozier of Comstock, Wisconsin, Verna was purchased by Henry Myers of Worton, Maryland.

The annual United meeting at the National Guernsey Convention is rapidly approaching. 3 UGG Board members have their terms expiring at that meeting. They are Cline Brubaker of Virginia, Lee Kohler of Ohio and Seth Spencer of Oregon. If you live in the area of one of these board members and are interested in serving the UGG Board, please contact Brian Schnebly right away. There is only one annual meeting per year and board members get to help select some of the future young sires of the breed. New board members will be chosen at the annual meeting. If no interested persons come forward, these three members will serve another 3-year term.

UNITED GUERNSEY GENETICS

"Proving Young Sires Worldwide"

1224 Alton Darby Creek Rd., Suite G, Columbus, OH 43228 | Ph: 614.864.2409 Fax: 614.864.5614

2012 National Director Candidates

DISTRICT THREE

All Active Members of District Three may vote for nominees for the directorship which represents the states of Indiana, Illinois, Kentucky and Michigan.

Emily Hartmann

Emily Hartmann has been an AGA Director serving members in Illinois, Indiana, Kentucky and Michigan for the past four years. She currently serves as the AGA 1st Vice President. Em-

Emily Hartmann

ily has been actively involved with Guernseys her entire life. She and her husband, Kevin, own & operate Hartdale Guernseys in Mulberry Grove, Illinois, with their three children, Lauren, Braden and Connor. Emily actively promotes Guernseys on the local, state and national levels. She believes that we all must do our part to ensure the future of the Guernsey breed for the next generation. The Hartmann family regularly attends National Guernsey Shows and Sales and the National Guernsey Convention every year. Emily was the chairperson for the 2011 National Guernsey Convention held in Illinois. She and Kevin were selected as the Outstanding Young Guernsey Farmers in 2008. They have bred and exhibited more than 15 All-American and Jr. All-American nominees in the past eight years. With the most recent being the 2011 All-American Milking Fall Yearling.

STUART BERRYMAN

Stuart Berryman and his family have operated their "family sized" dairy, Berryman Farm Guernseys, since the early 1950's. Over time, this family farm has become a fixture to local, state, and national farming communities.

Stuart graduated from the University of Kentucky in 1959 with a high honors degree in Agriculture and a beautiful young wife on his arm (Jo Ann). They moved back to the family farm and the rest is history.

Along with his sons, John and James, Stuart began breeding and building his Guernsey herd, peaking at 80 milking cows. After both of the boys obtained off-farm employment, Stuart and Jo Ann scaled back their herd and today maintain 40 Registered Guernseys and 10 Registered Jerseys, along with 30 acres of corn and 70 acres of pasture and hay production.

Exhibiting and judging Guernseys has played a large role in Stuart's life. In 1959, Stuart was a member of the UK National Championship Intercollegiate Dairy Judging team at the contest held in Waterloo, IA. Stuart continues to judge numerous local and regional shows. Stuart and his family have exhibited Guernseys at hundreds of local shows and at least one National Guernsey Show every year since 1955. The highlight of all these exhibits came in 1997 when James' Peyton HF Andy Sky was named Grand Champion of the NGS-Louisville. In 1992 James took home Junior Champion honors at Louisville.

While the tanbark is an important part of Stuart's operation, he understands that "milk in the tank" is what pays the bills. Over the years, Berryman Farms has developed several National Class Leading cows; many scored EX with records over 30,000 lbs.

Even with all of the responsibilities at home and on the show circuit, Stuart has volunteered his services to promote the Guernsey breed and the dairy industry. He has served on the Kentucky Guernsey Breeders' Association Board of Directors for 45 years, completing two terms as President. Stuart was also instrumental in the development of the North American International Livestock Exposition (home of the NGS-Louisville) and has served 20 years on its advisory board. In addition, Stuart has served 15 years on the Kentucky Purebred Dairy Cattle Association Board. He has also served on the Selection Board for the Lake Central Young Sire Development Program (8 years), Kentucky Dairy Records Board (two terms). Stuart also stays involved in the breed by consigning top animals to sales across the country, promoting the Guernsey breed.

In addition to marketing and promoting the Guernsey breed more, Stuart feels that we must continue to improve the stability of the association to ensure the financial health of the AGA. Furthermore, Stuart believes that expanding the opportunities for our youth is an important item of business for the breed.

Undoubtedly, Stuart has seen a lot in his time, but he hopes that his experience and passion for the Guernsey breed will provide benefits for the breed and an opportunity to serve on the AGA Board of Directors.

DISTRICT SEVEN

All Active Members of District Seven may vote for nominees for the directorship which represents the states of Alaska, Arizona, California, Colorado, Hawaii, Idaho, Montana, New Mexico, Nevada, Oklahoma, Oregon, Texas, Utah, Washington and Wyoming.

ALAN MANN

Alan Mann, age 57, was born and raised in Silverton, Oregon, at Abiqua Acres Guernseys. His family includes his wife of 33 years, Barbara

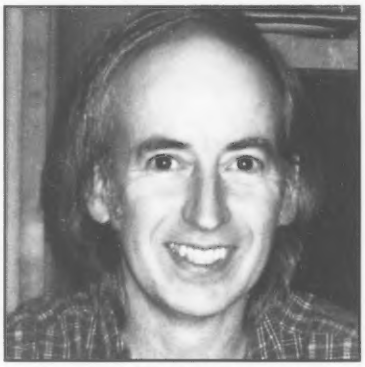

Alan Mann

Mann, son Curtis Mann and wife Katie; daughter Darleen and husband Ben Sichley who are now in partnership at the farm; grandchildren Tylor Mann, Marley Mann, Mason Sichley, and one more expected to Curtis & Katie in September.

Alan was active in the Silverton FFA Chapter, competing on the Oregon State Dairy Judging and Dairy Products Judging teams at the National FFA contests, winning the Western Regional Dairy Proficiency Award in 1974 and attaining the degree of American Farmer in 1975. He also was honored with the AGA Outstanding Youth Award in 1976 and together with Barbara the Outstanding Young Farmer award in 1987.

Alan has been active in the Oregon Guernsey Breeders' Assn. since his youth. He has served as president of both Willamette DHIA and Oregon State DHIA, was a delegate to the National DHIA for three years and served on the National DHIA Quality Certification Committee.

In the community, Alan has volunteered

with the Silverton Volunteer Fire Dept. for 30 years. He has attained the rank of Captain and is commander of the Abiqua Station. He was awarded Firefighter of the Year in 1995 and Officer of the Year in 2000 and feels that being available to help his neighbors in times of emergency is a very important contribution.

Alan and Barbara purchased Abiqua Acres from Paul and Delores Mann in 1984 and since that time have called their herd a commercially competitive Guernsey herd. That has been the core of their Guernsey focus as they have made their living milking only Guernsey cows. The herd is 100% Guernsey, 100% A.I. bred and the Manns are committed to genetic progress by using Young Sires early and often. The herd has been carefully built with a profitable cow in mind. With the exception of a few new cows that Ben and Darleen have brought in since becoming partners, all of the cows for at least four generations have been born on the farm. Over the past 15 to 20 years, the herd has been close to or exceeded the county and state average for Energy Corrected Milk, proving that the Guernsey cow can be competitive in profitability in a commercial herd situation.

Alan says, "I am very supportive of the AGA - we have a wonderful staff and numerous valuable programs to benefit our youth and the genetic progress of our cows. While I love the show ring on show day, I believe the only way for the Guernsey cow to be relevant in the future is to push hard for cows that last, breed back, and produce a volume of high fat, high protein, high quality milk that can pay the bills under commercial herd conditions."

TODD MOORE

Todd Moore, age 44, lives in Plano, Texas, with his wife Deanna and their sons Madison (7), Mason (5) and Maxton (10 months).

Todd Moore

Todd's original farm, Lavon Farms, has been very active in breeding, exhibiting and showing Registered Guernseys for three generations. His farm motto "Changing the Perception of the Guernsey Breed One Cow at a Time" has often been featured prominently in Guernsey Breeders' Journal ads. Todd bred and showed the Grand Champion of the NGS-Madison in 2006, an EX-92 member of the farm's famed Queenella Family. Todd bred and exhibited the National Guernsey Gold Futurity winner in 1998. He also bred and sold Lavon Farms Turn Point Layla, EX-94, a cow that was All-American three times and Grand Champion at three National Shows. He also developed and showed Moziers Lux Ann of Lavon Farms, a cow that was reserve Grand Champion at Madison, Grand at Louisville and became the highest selling female in the history of the Guernsey breed. The farm has earned countless All-American nominations. Lavon Farms also bred and exhibited the 2010 World Dairy Expo Grand Champion Milking Shorthorn.

Todd now owns and operates two dairies that milk 200 head of Guernseys and 125 Jerseys. They are currently farming 1,800 acres of pasture, timber and tillable farmland. A small herd remains at Lavon Farms in Plano, Texas, to provide Grade A raw Guernsey & Jersey milk for retail sales. The majority of the herd now resides at Springville Farms in Emory, Texas, a new, state-of-the-art dairy that provides milk for Lucky Layla Dairy Products.

Todd is founder and owner of Moo Cheeses, LP and Lucky Layla farms, a company that makes drinkable yogurt, cheese, butter and caramel from the milk of his own cows. Todd developed the distribution for those products throughout the Pacific Northwest, Hawaii, Texas, Oklahoma and Louisiana.

From this business venture Todd said, "I recognized the great potential in the Guernsey breed and want to help AGA members take advantage of the value added to their products containing Guernsey milk."

Many Guernsey related activities make up Todd's experience including serving as AGA Show Committee Chair and as a member of the Golden Guernsey. He is a member of Dairybelt Guernsey Sires and is committed to using about 300 units of young sire semen annually. Todd and his family planned and organized the 2009 National Guernsey Convention that was held in Texas. He has been a member delegate for Select Sires.

Todd says, "I want to continue dedicating my time to the Guernsey breed as I see the need for continued intensive management for all the association's affairs in order to secure the future of the breed. The Guernsey breed is poised to create a demand for its breed, but action must be taken fast to ensure this future."

Todd also finds and makes time to be the kids soccer and baseball coach.

2012
National Convention Sale

A Pacific Flight for A Guernsey Delight

June 22, 2012, 6 pm | Portland, Oregon
The Red Lion Hotel on the River

Abiqua Acres Aarons Meara EX-92
5-09 365D 25,040M 4.8% 1197F 3.3% 829P
Grand Champion OR State Fair. One of the Best in the West! Geo embryos sells from Meara! *Abiqua Acres, OR*

Moziers Kingsley Nicole of UTC EX-91
3-11 310D 18,810M 5.3% 1004F 3.6% 680P
Res. AA JR. 3-Year-Old 2009. Nicole has an EX-91 dam and her Showtime daughter was Unanimous AA Summer Yearling in 2011. Advance embryos sell right from Nicole! *Up The Creek Farm, MN*

Idle Gold Spider Charlotte VG-85
2-00 365D 21,450M 4.5% 961F 3.2% 696P
A former top-150 CPI Cow, Charlotte is out of the VG-88 sister to Challenge that has over 195,000M lifetime! Choice from her March Geo daughters sells! *Ripley Farm, NY*

National Guernsey Convention 2012

Contact us with your nominations for this exciting event!
Mike Jansen, Sale Chair: 503-713-3522
Seth Johnson, GMS: 614-208-3529
Brian Schnebly, GMS: 614-329-2600

Spring Sale Reports

New England Show Calf Summit Calf Sale

The New England Holstein Association sponsored an all-breed calf sale held in conjunction with the New England Show Calf Summit at Cowtown Holsteins in Derby, Vermont, on April 6. The lone Guernsey offered was the high seller among the colored breeds offered. She is a September 2011 daughter of a Spider son. Her dam is a VG Neon from an EX-90 dam. She was consigned by Warren Rankin of Johnson, Vermont, and purchased for $3700 by Marshall Overholt of Springhill Farm in Big Prairie, Ohio.

50th Kentucky National Show & Sale

The 50th Anniversary Kentucky National Show and Sale provided a great venue to buy and sell quality Registered Guernseys on April 13th in Louisville, Kentucky. 30 lots averaged $1748.

The high seller was a June 2011 daughter of Idle Gold N Carson-ET. Her dam has over 20,000M and the granddam made two records over 1,000F. She was consigned by Rolling Prairie Farm of Garnavillo, Iowa, and purchased for $5200 by Emily and Amy Kate Smith of Lawrenceburg, Kentucky.

The second high seller at $4000 was a June 2010 Tiller daughter due in June to Regal Morey. Her dam is the popular brood cow Knapps Ace Tamera-ET, EX-91, making her a maternal sister to the 2011 Madison Reserve Grand Champion. The next dam was an EX-93 Luxury with over 150,000M lifetime. She was consigned by Erdman, Meyer and Friendship Farm of Fairbury, Illinois, and purchased by Matt and Wes Aiken of West Middlesex, Pennsylvania.

The sale was managed by the Kentucky GBA and sponsored by the Kentucky Dept. of Agriculture. Lynn Lee was the auctioneer.

Animals Selling for Over $2000:

Rolling Prairie C Pollyanna (6/11) $5200
Sire: Idle Gold N Carson-ET
B: Emily & Amy Kate Smith, Lawrenceburg, KY
C: Rolling Prairie Farm, Garnavillo, IA

Knapps Tiller Tamako-ET (6/10) $4000
Sire: Trotacre Loral Tiller-ET
B: Wes & Matt Aiken, W. Middlesex, PA
C: Erdman, Meyer & Friendship, Faribury, IL

Stockwell Farms Showtime Mint (4/10) $2450
Sire: Four Winds Showtime-ET
B: John Fudge, Gamaliel, KY
C: Jon Lantz, Ellsworth, WI

Round Pond TDM Lynn (12/11) $2200
Sire: Round Pond T Dazzlers Regis
B: Troy Hill, Sandy Lake, PA
C: Paul & Rebecca Oliver, Scottsville, KY

Lantz Farm Dandy Misty (3/12) $2200
Sire: Misty Meadows Challenge Dandy
B: Davidson Family, Hillsboro, OH
C: Jon Lantz, Ellsworth, WI

Oak Leaf Kane Image (7/11) $2150
Sire: Villa Crest Kane
B: Sydney Willingham, Gamaliel, KY
C: Dean Jirousek, Ellendale, MN

Wagners T Bonnie (12/11) $2050
Sire: Villa Crest Torque
B: Davidson Family, Hillsboro, OH
C: Jordon Wagner, Marissa, IL

Molehill Nicley H Jan (6/08) $2000
Sire: Sunrise Hercules
B: Springhill Farm, Big Prairie, OH
C: Justin Chupp, Inola, OK

New York Carousel Sale

The New York State Carousel Sale was held on Friday, April 13th in Syracuse, New York as part of a multi-breed sale managed by The Cattle Exchange. The 12 Guernseys averaged $1942.

The high seller of the evening at $4100 was a Sept. 2011 Indian Acres Pies-ET daughter from a VG Silverado dam. This big, fancy calf's pedigree includes Burgess Farm TF Aloe, EX-91, the Reserve Grand Champion at Harrisburg in 1997. She was consigned by Duane Burgess of Bradford, Vermont, and purchased by Jeff Thurston of Auburn, New York.

The second high seller was an August 2011 daughter of Idle Gold N Carson-ET. Her dam is a VG-87 Glacier with 18,000M followed by three more VG or EX dams. A maternal sister to the calf was the Res. All-American Milking Fall Yearling in 2010. She was consigned by Toolite Farm of Granville, New York, and purchased by Mike Weimer of Pennsylvania acting as agent.

Eric Craig or North Bangor, New York, will be selling out on June 9 and donated a fancy February 2012 Tiller calf with an EX-90 Mentor granddam to the NY GBC. The calf sold for $2000 to Jeff Thurston of Auburn, NY.

Animals Selling for Over $2000:

Burgess Farm Pies Autumn (9/11) $4100
Sire: Indian Acres Pies-ET
B: Jeff Thurston, Auburn, NY
C: Duane Burgess, Bradford, VT

Toolite Sages C Syrup (08/11) $2550
Sire: Idle Gold N Carson-ET
B: Mike Weimer, PA, Agent
C: Toolite Farm, Granville, NY

Craig Moor JT Gremlin (7/10) $2200
Sire: Welcome JT-ET
B: John Rymph, Greenwich, NY
C: Eric Craig, N. Bangor, NY

Smithfield Copper Marz (9/11) $2000
Sire: Jens Gold Aaron Copper-ET
C: Coon Bros., Amenia, NY

Craig Moor Tiller Tabitha (1/12) $2000
Sire: Trotacre Loral Tiller-ET
B: Jeff Thurston, Auburn, NY
C: Craig Moor Farm, N. Bangor, NY

Blue Halter Sale

The Pennsylvania Blue Halter Sale annually offers the largest selection of show-aged calves in the spring. This year was no exception as there were 8 or 9 Winter Calves, Fall Calves and Sum-

High seller of the New York Carousel Spring Sale (l-r) New York Guernsey Princess Mary Foote; Jeff Thurston, buyer; Kristen Gallagher on the halter of Burgess Farm Pies Autumn.

mer Yearlings, all ready to compete at a high level. 46 females averaged $2,999.

Despite the impressive offering of heifers, it was a fresh Sr. 2-Year-Old that brought the highest price of $10,400. She is a Tiller daughter from a Tamaracks Perfectos Valor-ET daughter with a top record of 25,000M, 1,252F and 913P. The next dam is Cedar Fringed Altann, EX-95, who has over 168,000M lifetime and was Grand Champion at Madison and Harrisburg. She was consigned by Snider Homestead of New Enterprise, Pennsylvania, and purchased by Paul Nicley, David Croshaw and Greg Tormoehlen of Parksville, Kentucky. The fourth high seller was also consigned by Snider Homestead. She is a June 2011 daughter of EX-95 Altann herself and sired by Mar Ral Tiller Mission. She sold for $5,200 to Jeff Biddle of Boalsburg, Pennsylvania.

The second high seller was an incredibly well-balanced and fancy Fall Calf sired by Edgewater Meadows Yogibear-ET. Her dam is a VG-87 Spider with a top record over 875F. The next dam is a VG-88 Maxie with 850F followed by a VG Poker with 1,000F and then an EX-91 Garrett with 129,000M lifetime. The calf was purchased for $5700 by Darlene Moser of Pleasant Lake, Indiana, and consigned by Reuben Miller of Sugarcreek, Ohio.

The third high seller also came out of the cow lineup. She is a Sr. 2-Year-Old sired by Coulee Crest Luxury Skipper-ET and consigned by Maplehurst Farm of Lynden, Ontario. Her dam is VG-87 with 850F and is sired by Maplehurst BG Romeo-ET. The next dam was an EX-90 Poker with 100,000M lifetime. The fourth dam was the EX-95 Royal Winter Fair Champion Maplehurst Hopeful. She was purchased for $5600 by Spring Walk Farm of Big Prairie, Ohio.

The sale was managed by the Pennsylvania Guernsey Breeders' Association with Business Manager Jim Trotter making selections and decisions. Mike Weimer called the sale with David Smith making pedigree announcements. Jim Trotter, Blaine Crosser and Chris Reichard took bids from the capacity crowd. John and Patricia McMurray clerked the sale.

Animals Selling Over $2,000:

Sniders Tillers Amagine-ET (9/09) $10,400
Sire: Trotacre Loral Tiller-ET
B: Nicley, Croshaw & Tormoehlen, Parksville, KY
C: Snider Homestead, New Enterprise, PA

Pine Grove YB Lolli (9/11) $5700
Sire: Edgewater Meadows Yogibear-ET
B: Darlene Moser, Pleasant Lake, IN
C: Reuben Miller, Sugarcreek, OH

Maplehurst Skipper Fiona (12/09) $5600
Sire: Coulee Crest Luxury Skipper-ET
B: Spring Walk Farm, Big Prairie, OH
C: Maplehurst Farm, Lynden, Ont.

Sniders Mission Alliana-ET (6/11) $5200
Sire: Mar Ral Tiller Mission
B: Jeff Biddle, Boalsburg, PA
C: Snider Homestead, New Enterprise, PA

Sniders Jackpot Ann (4/11) $4500
Sire: Springhill Jackpot-ET
B: Lindsey Bros, Bismarck, IL
C: Snider Homestead, New Enterprise, PA

1st Choice from Windsong Spade Hope (6/12)
Sire: Indian Acres American Pie **$4000**
B: Ivan Hochstetler, Millersburg, OH
C: Trotacre Farm, Enon Valley, PA

GR-Ealy Highland Melvin Inkeris (10/11)
Sire: Ealy Highland Les Melvin **$4000**
B: Corri Briggs, Campbellsville, KY
C: Conner Ealy, Sharpsville, PA

Hollow View A Abagail (9/11) $4000
Sire: Sniders Brando Actor
B: Don & Marion Eberhard, Mechanicsburg, OH
C: Elsie Wolff, Quarryville, PA

Hearts Desire Aaron Papaya (9/09) $4000
Sire: Sniders Option Aaron-ET
B: Kristen Lehman, Mansfield, PA
C: Donette Fisher, New Enterprise, PA

Sniders Yogi Kesha (2/11) $3500
Sire: Edgewater Meadows Yogibear-ET
B: Kaila Stoltzfus, East Earl, PA
C: Snider Homestead, New Enterprise, PA

Maplehurst Challenge Trophy (9/11) $3500
Sire: Idle Gold E Challenge-ET
B: Troy Hill, Sandy Lake, PA
C: Maplehurst Farm, Lynden, Ont.

Misty Meadows Petunia-ET (3/12) $3300
Sire: Sniders Deemand Adacka-ET
B: Pete W. Leise, Greenvile, PA
C: Jeffrey Orr, Belle Vernon, PA

Knapps Mozier Aarons Sunrise-ET (9/11)
Sire: Sniders Options Aaron-ET **$3200**
B: Jeff Biddle, Boalsburg, PA
C: Dr. John Mozier, Louisburg, KS

Peckmans Yogibear Glow (6/11) $3200
Sire: Edgewater Meadows Yogibear-ET
B: Katherine Dent, Berwick, PA
C: Peckman Homestead, Chambersburg, PA

Walnut Lane AP Ginger (9/10) $3200
Sire: Indian Acres American Pie
B: Jarod Roedl, Edgewood, IL
C: Emily Stuff, Mercersburg, PA

Mar Shirl Altanic Candy Cane (12/11) $3100
Sire: Sniders Tiller Altanic
B: Dylan Hill, Kennedyville, MD
C: Cynthia Bender, Accident, MD

Continued on Page 22

The high seller left immediately following the Blue Halter Sale, but there were smiles all around (l-r) Aaron, Brad and Berneta Gable, consignors; Lena Aiken, PA Guernsey Princess; Jim Trotter, Sale Manager; Mike Weimer, auctioneer.

The 2nd High Seller in the 2012 Blue Halter Sale (l-r) Lena Aiken, PA Guernsey Princess; Darlene Moser, buyer; Alicia McDonald on the halter; Logan Derickson, MD Guernsey Princess. In the box are Mike Weimer, auctioneer; and Dave Smith, pedigrees.

LANTZ FARM

COMPLETE DISPERSAL

Tuesday, June 5, 2012 | At the Farm in Ellsworth, Wisconsin

Selling 40 milk cows, 12 bred heifers and 20 calves and yearlings

As you will see below, this may be one of the most fascinating collections of Registered Guernseys in the country. Jon Lantz has purchased numerous outstanding individuals over the years to add to his exciting herd. The herd has earned several All-American nominations and has a large collection of Grand Champion and Reserve Grand Champion trophies from the Minnesota State Fair. High production has always been a focus at Lantz Farm. Breezy Point P Racer, EX-93, still holds the world record for milk production with over 46,000M. Several descendents will sell.
RHA: 18,169M 4.6% 828F 3.4% 622P

Owner: Jon Lantz 715-307-2110
Sale Managed by Guernsey Marketing Service:
Seth Johnson 614-208-3529 | Brian Schnebly 614-329-2600
Dale Chupp 918-630-0495 | Stan Chupp 918-638-1157

Catalog available by request 614-864-2409 or online at www.usguernsey.com/gms.htm

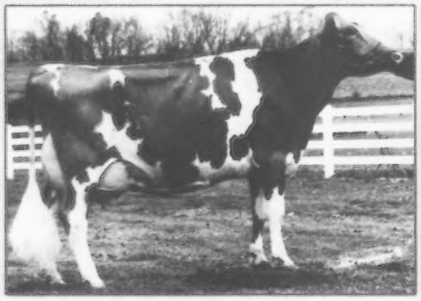

LANTZ FARM TILLER ICY EX-91
3-03 365D 39160M*5.4% 2117F*3.5% 1387P*
All-American Jr. 3-Year-Old 2002
The #63 CPI Cow sells with her Winter Yearling!
She's a VG Aaron w/950F from an EX-90 Glacier w/1,200F, then Icy!

WHIRLWIND ACRES PERFT TIFFANY EX-94
5-00 305D 22,590M 4.8% 1075F 3.6% 805P
5th Aged Cow NGS-Madison 1999
You'll like her Challenge g'dtr from a a VG-89 Royal Oak w/1,100F!

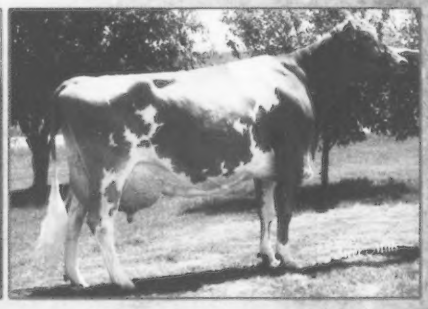

KNAPPS PERFECTO ADORA EX-90
5-02 365D 40,848M*4.5% 1853F 3.4% 1398P*
7th Generation Excellent!
This one needs to see the classifier AND the flush vet! Her VG full sister sells!

*An EX-90 92MS Advance sells due this summer with her 3rd calf to show as a 4-year-old this year. She was Reserve Grand at Minnesota State Fair in 2011!

*An EX-90 Royalty from an EX-90 Bossman w/100,000M from an EX-90 Perfecto. Winter Yearling from the Royalty sells too!

*A VG-88 Nitro from the Valley Set "H" Family sells along with her VG Mission daughter. A sister to the dam of the Nitro won the National Futurity!

*A VG-88 Vilter that won the Guernsey Gold Production Contest sells with 152,000M! Her EX-90 daughter sells along with a Yogi due in the fall that was 2nd Fall Calf at Madison!

*A VG Advance from a VG Deemand w/1,000F from an EX-92 Tiller w/1,000F.

*A VG Challenge from an EX-93 Royal Oak w/1,000F sells along with her Kringle March Calf!

*An EX-91 Vilter w/25,000M & 1,190F sells from a VG Goliath and a VG-86 Hot Shot. She was Int. Champion of the 2010 WI State Show and Grand Champion of the WI State Jr Show.

*A Goliath sells from a VG-88 Regis w/900F!

*A Yogi sells fresh with her March calf from 3 EX dams, all with over 1,000F! Her yearling sister by Sharp also sells!

BREEZY POINT P RACER EX-93
6-06 365D 46,154M*4.7% 2,175F*3.1% 1,408P*
She's the World Record Holder for milk and the dam of popular sire Response and the matriarch of this herd. Numerous descendents sell including: A Lorry Ruben w/100,000M from Racer's VG Jules – flush material! A VG-86 EXMS Icy Kal sells from a VG Mr America from the Ruben. A Royalty from a VG-87 Jules from Racer sells along with her Sr. 2 daughter. WOW – a fresh Advance from a VG-87 Double L w/900F from a VG-85 Sharp w/900F from Racer! Her Spring Yearling also sells!

COZY NOOK H GYPSY EX-93
5-05 365D 25,630M 4.5% 1163F 3.6% 916P
HM All-American 4-Year-Old 2009
Grand Champion WI State Fair 2009
Gypsy herself looks great and sells along with her 7/11 Adacka!! Her dam is EX-90 w/900F and her first milking daughter is VG-87 EXMS.

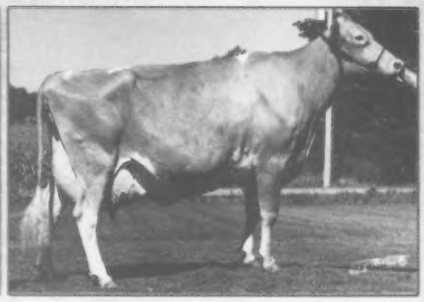

VALLEY SET TONY ANITA EX-90
2-09 365D 21,890M 4.4% 972F 3.5% 766P
The Valley Set herd came to Lantz Farm some years ago and this cow family has grown. An EX-90 Fayette granddaughter of Anita sells from a VG-88 Tiller w/1200F. A yearling sells from the Fayette.

HILLDALE DE KAYLINE EX-95
4-00 305D 19,400M 5.0% 961F 3.7% 710P
An EX-92 94MS Royal Oak Max w/1,000F completes 7 generations of VG or EX dams including Kayline. She and her Yogi Sr. 2 and the Yogi's Dandy March calf all sell!

MAPLEHURST BB BIDDY-ET VG-89 CAN
3-10 365D 23,149M 3.9% 908F 3.5% 814P
HM All-American Jr. 3-Year-Old 1999
Her full sister sells along with her April baby and a Jr. 2 from a VG-84 Skipper dtr.
Granddam is Biddy EX-94!

LAESCHLAND PERFECT BLISS-ET EX-92
3-08 365D 35,220M*3.9% 1382F*3.6% 1253P*
Grand Champion NGS-Madison 1998
From this exciting family comes a VG Icy Kal from a VG-87 1,000F dam and her Feb. calf.

WINDSONG VILTER VELVEETA EX-91
HM Jr. All-American Sr. 2-Year-Old 2002
Her EX-92 HM AA Tiller daughter made her home at Lantz Farm and had a Challenge son that was used extensively. An Advance from the Tiller sells fresh along with her Winter Yearling and an Altanic Winter Calf!

GR-LANG HAVEN JAY ROBIN EX-91
4-02 354D 25,280M 5.3% 1330F 4.1% 1036P
HM All-American Sr. 3-Year-Old 1998
Selling a VG-85 88MS Advance from an EX-90 Vilter w/1,200F, then a VG Perfecto out of Robin. A Yearling from the Advance also sells!

ROZELYN ENHANCER JUDITH-ET EX-91
4-11 365D 31,150M* 5.0% 1565F* 3.6% 1108P*
A pair of VG Challenge daughters sell from her EX-91 Royal Oak w/25,000M and backed by 3 generations of AI Bull Mothers. A yearling and an Altanic Winter Calf sell from the VG-81 sister w/20,000M. An Altanic Fall Calf sells from the VG-86 sister w/24,000M and 1,100F!

Spring Sales
Continued from Page 19

Sniders Mentor Kreation (7/10) $3000
Sire: Mar Ral Royal Mentor
B: Kevin Stoltzfus, East Earl, PA
C: Snider Homestead, New Enterprise, PA

Sniders Brando Mistletoe (12/09) $3000
Sire: Sniders Adacka Brando
B: Evelyn & Elizabeth Roedl, Edgewood, IL
C: Snider Homestead, New Enterprise, PA

Maplehurst Les Loony (3/11) $2900
Sire: Flambeau Manor Tiller Les-ET
B: Dr. Clint Pease, Marshall; VA
C: Maplehurst Farm, Lynden, Ont.

Homestead Farm Altanic Noelle (12/11)$2800
Sire: Sniders Tiller Altanic
B: Friendship, Erdman & Meyer, Fairbury, IL
C: Todd Kilchenman, W. Lafayette, OH

Ripley Farms YB Celeste-ET (12/11) $2800
Sire: Edgewater Meadows Yogibear-ET
B: Jeff Thurston, Auburn, NY
C: Ripley Farm, Cortland, NY

GR-Sniders Barney Kay (2/10) $2800
Sire: Sniders Altanic Barney
B: Daniel St Pierre, Berwick, MA
C: Snider Homestead, New Enterprise, PA

Warwick Manor Adacka Brandy (6/11) $2700
Sire: Sniders Deemand Adacka-ET
B: Julie Renner, Dalton, OH
C: Snider Homestead, New Enterprise, PA

Moziers Turley Kandy (1/11) $2600
Sire: Penny Lane Royal Oak Turley
B: John Henry Myers, Worton, MD
C: John Mozier, Louisburg, KS

Windsong Natural Gina (10/09) $2600
Sire: Lang Haven Decisions Natural
B: Jim Fox, Atwater, OH
C: Indian Acres, S. Deerfield, MA

Hi Field Skipper Rose (9/07) $2500
Sire: Coulee Crest Luxury Skipper-ET
B: Nathan Rhodes, Bucyrus, OH
C: Hi Field Farm, Derry, PA

Sniders Agenda Raven (10/11) $2500
Sire: Sniders Good Guy Agenda
B: Julie Renner, Dalton, OH
C: Snider Homestead, New Enterprise, PA

Mt Ararat Adurable Hawthorn (7/11) $2200
Sire: Knapps Regis Adurable-ET
B: Kevin Stoltzfus, East Earl, PA
C: Mt Ararat Farm, Port Deposit, MD

Village View Mission Anitka (4/11) $2200
Sire: Mar Ral Tiller Mission
B: Mark Rieber, Trumansburg, NY
C: Jason & David Henisee, Mt. Joy, PA

Sniders Barney Abreva (2/10) $2200
Sire: Sniders Altanic Barney
B: Springhill Farm, Big Prairie, OH
C: Snider Homestead, New Enterprise, PA

Sniders Rebel Dakota (5/10)$2200
Sire: Sniders Challenge Rebel
B: Springhill Farm, Big Prairie, OH
C: Snider Homestead, New Enterprise, PA

Sniders Action Ajava (3/12) $2100
Sire: Sniders Yogi Action
B: Don & Marion Eberhard, Mechanicsburg, OH
C: Snider Homestead, New Enterprise, PA

Buena Vista Carter Lilly (3/11) $2000
Sire: Ripley Farms Mr A Carter-ET
B: Jim Fox, Atwater, OH
C: Beuna Vista Guernseys, Millersburg, OH

Hi Field Crunch Goldie (10/11) $2000
Sire: Jens Gold Aaron Crunch-ET
B: Jerry Lambrecht, Lebanon, IN
C: Herbert Guyer, Derry, PA

Trotacre Tyler Glory (12/11) $2000
Sire: Trotacre Enhancer Tyler-ET
B: Jerry Lambrecht, Lebanon, IN
C: Trotacre Farm, Enon Valley, PA

Upper MidWest Spring Sale

The 2012 edition of the Upper MidWest Spring Sale offered fewer Registered Guernseys than in recent years but was higher in quality as the sale provided the opportunity to invest in elite-pedigreed young cows along with quality herd replacements. 26 live animals averaged $2,171. 15 embryos averaged $387 each.

Topping the sale after a spirited bidding contest involving three different parties at the end was the Guernsey Gold Production Contest calf, Idle Gold Carson Verna. She is a Sept. 2011 daughter of Idle Gold N Carson, making her the second Carson to top a sale this spring. Her dam is a VG-87 Option Lucas with a top record over 19,000M. The next dam made over 1,000F and is backed by seven more VG or EX dams going back to Moziers and Wincrest breeding. The calf was consigned by Neil and Janice Jensen and Dr. John Mozier of Comstock, WI. She was purchased for $3500 by Henry Myers of Worton, MD.

Two heifers sold for the second high price of $3100. Emily Hellendrung of Ridgeland, WI, worked on her show string with a Silverado Spring Yearling from an Aaron dam that was consigned by Prairie Cream Farm of Trempealeau, WI. Also selling for $3100 was the first daughter of Guernsey Island bull Les Jaonnets Cara Conqueror to

Upper MidWest Spring Sale high seller (l-r) Laura and Neil Jensen, consignors; Kirstie Langrehr on the halter; Jaci Peterson, WI Guernsey Princess. In the Box, Brian Schnebly representing the buyer Henry Myers of Maryland and Stan Chupp, auctioneer.

Upper MidWest Spring Sale second high seller (l-r) Emily Hellendrung, buyer; consignor Kim Lakey on the halter; Jaci Peterson, WI Guernsey Princess. In the box is Stan Chupp, auctioneer.

sell in North America. Neil Jensen and Steve Sywassink of Comstock, WI, and Letts, IA, will have the choice of three Conquerors from Lang Haven Tiller Nirvana, VG-89. The dam was All-American twice with over 1,100F and 800P. She has sons in AI and has had several daughters nominated All-American. The choice was consigned by Faria Farm of Escalon, CA.

The sale was managed by the Wisconsin GBA and Guernsey Marketing Service. Stan Chupp called the sale with Seth Johnson making pedigree announcements. Dale Chupp and Wade Schonech took bids from an active crowd. Donna and Karen Anderson clerked the sale. Steve Van Doorn, Tyler Boyer, Andrew Fritsche and Kevin Lakey expertly prepared the sale animals.

Animals Selling over $2000:

Idle Gold Carson Verna (9/11) $3500
Sire: Idle Gold N Carson-ET
B: Henry Myers, Worton, MD
C: Jensen & Mozier, Comstock, WI

1st Choice from Tiller Nirvana (3/11) $3100
Sire: Les Jaonnets Cara Conqueror
B: Idle Gold Associated, Comstock, WI
C: Faria Farm, Escalon, CA

Hillcrest Silverado Patti (3/11) $3100
Sire: Coulee Crest R O Silverado-ET
B: Emily Hellendrung, Ridgeland, WI
C: Prairie Cream Farm, Trempealeau, WI

Knapps Les Tambra-ET (3/10) $3000
Sire: Flambeau Manor Tiller Les-ET
B: Alton & Eileen Wood, Plainview, MN
C: Knapps Guernsey, Epworth, IA

Idlemont Yogibear Ryanne (7/09) $3000
Sire: Edgewater Meadows Yogibear-ET
B: Emily Hellendrung, Ridgeland, WI
C: Jensen, Sywassink & Brubaker, Comstock, WI

Daentl Yogibear Cocoa (5/10) $3000
Sire: Edgewater Meadows Yogibear-ET
B: Lang Haven Dairy, West Salem, WI
C: Loren Daentl, Edmund, WI

6 Emb. from Kn. Ace Jadelynn $3000
Sire: Fame or Prada
B: Tom & Andy McCarty, Hughesville, PA
C: Knapps Guernsey, Epworth, IA

Knapps Goliath Jaylynne (3/10) $2850
Sire: Rozelyn Patmar P Goliath-ET
B: Alton & Eileen Wood, Plainview, MN
C: Knapps Guernsey, Epworth, IA

Knapps Les Tamitha-ET (3/10) $2800
Sire: Flambeau Manor Tiller Les-ET
B: Alton & Eileen Wood, Plainview, MN
C: Knapps Guernsey, Epworth, IA

Solid Gold Crunch Lucy (12/11) $2600
Sire: Jens Gold Aaron Crunch-ET
B: Darlene Moser, Pleasant Lake, IN
C: Matt Brahmer, Spring Valley, WI

Adams Creek Aaron Fantasia (3/12) $2550
Sire: Sniders Option Aaron-ET
B: Jasmine Pingel, Wilton, WI
C: Adams Creek Farm, Bangor, WI

Coulee Crest Blue Spruce Chloe (12/11) $2000
Sire: Jens Gold C Blue Spruce-ET
B: Michael Hendrickx, New York Mills, MN
C: Coulee Crest LLC, Cashton, WI

Idle Gold Tradition Abby (8/09) $2000
Sire: Brown Eden Tradition
B: Steve Nuttleman, Bangor, WI
C: Neil & Janice Jensen, Comstock, WI

Sunset View Aarons MS Beasley (10/10) $2000
Sire: Sniders Option Aaron-ET
B: Michael Hendrickx, New York Mills, MN
C: Don & Glenda Eilers, Scotch Grove, IA

Remembering Maurana Wis Telestar

Maurana Wis Telestar was born in 1973 in Goshen, Indiana, the result of a mating between Lyrene Myras Wistar and Dr. Maurice Weldy's great show cow U V M Princess Ramona. Telestar would go on to sire 6,422 daughters. Through his incredibly popular son Fayette and Fayette's son Perfecto, his influence continues in the breed today.

Michael Hurst, a Regional Manager for Semex and the grandson of Weldy, recalls his time with Telestar. "There was no doubt he was special from birth. Grandpa built a calf barn just to house him at the time until he went to ABS, and his birthday was one of the few memories I have of Grandpa acting almost like a kid in his excitement about this calf."

"Doc" Weldy brought Ramona to Indiana after he made her Junior Champion at the Eastern States Exposition in 1970 as a Senior Yearling. She was bred and owned at that time by the University of Vermont in Burlington, Vermont. She was named Res. All-American that year and then went on a three-year unbeaten streak, earning her three All-American titles. She was Reserve Grand Champion at the National Show in Columbus, Ohio, in 1971, won Madison in 1972 and returned to be named Res. Grand Champion at Madison the following year. She was Grand Champion at seven different shows during that span. Ramona made a class-leading record at 2-04 with just over 16,000M and finished with about the same amount in her next two lactations. She calved right back on time for those three lactations and tested from 5.1% to 5.4% fat.

"My favorite memories are of Ramona," states Hurst. "To a six year-old boy, she was a massive beast that had the attitude to fit her size. Very few people could show her because of her demeanor, but Grandma Weldy and my Mom seemed to have a calming effect on her. In the summer of 1972, Grandpa Weldy had been kicked by a draft horse and forced to a wheel chair for the county fair. My mom, who

Continued on Page 33

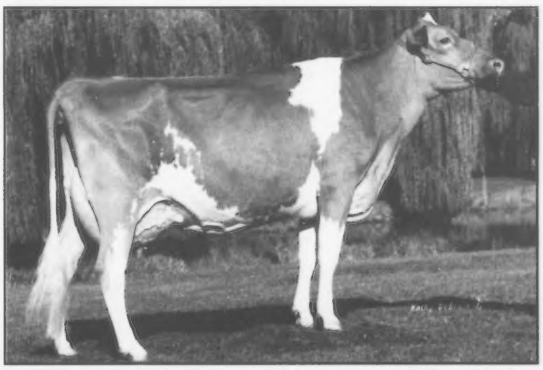

Pinebreeze Telestar Andora EX-95-Telestar's highest scored daughter

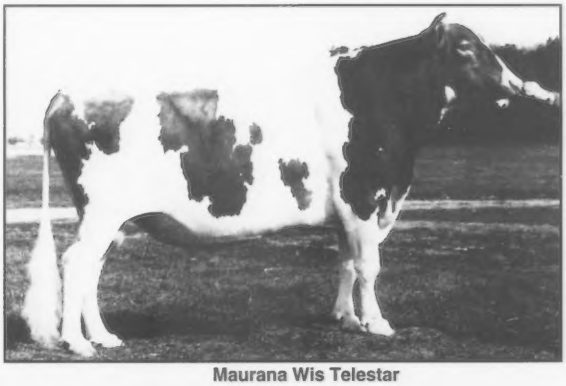

Maurana Wis Telestar

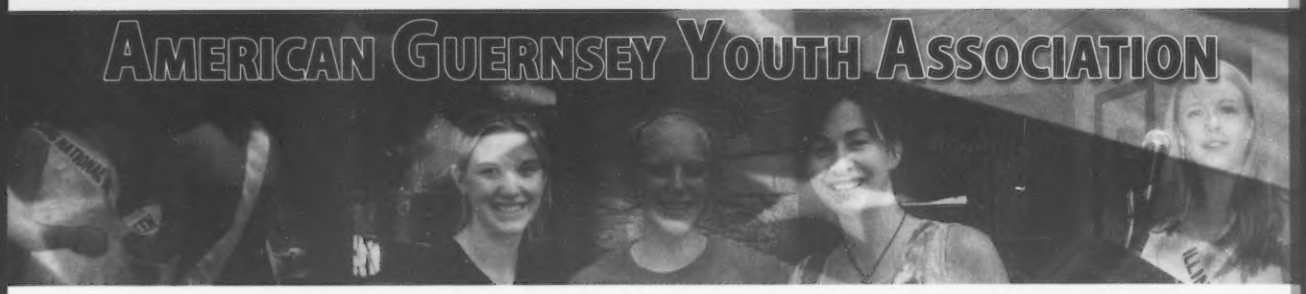

Current Dairy Activities Support Collegiate Years

I went to college with the naivety that my dairy contests and activities had come to a temporary end. Moving to the other side of the state from my home to a four-year college was a considerable separation from my Guernseys and my family's farm. Because I was away from my FFA Chapter, Guernsey quiz bowl practices, and even the local Dairy Women's group, I assumed my dairy activities were essentially being put on-hold until my return home.

How wrong I was.

The opportunities to stay involved in dairy activities throughout college are numerous – and fantastic! The real-life dairy experiences that you have now will give you an advantage in college, no matter how far out from college you currently are. Every activity you participate in now will only make you a stronger, better-rounded person into the future.

Allow me to highlight some of the collegiate dairy activities available:

Dairy Clubs

Many universities have educationally-based social clubs that are focused on the dairy industry. Dairy Clubs provide a great opportunity for leadership positions and often are focused on community outreach. Regular meetings keep clubs focused on common goals and allow members to interact with each other. Social activities, educational guest speakers, and teaching fellow university students are common events for Dairy Clubs. Because many Dairy Clubs are open to students of any dairy level, more experienced students such as you serve an important role of helping teach other members.

University Dairy Farms

If the university you are considering has a dairy farm, you should also consider employment at this farm. Most dairy farms at a university place hiring students as a high priority – and with your previous experience you become a prime candidate. No matter which career facet you are working towards, learning the strengths of various management styles will benefit you. Some universities even have dairy herds which are completely run by students, with students making all decisions and managing the herd. Involvement in university dairy farms will give you additional experience, and maybe even some cash.

Dairy Challenge

If you like to analyze and evaluate, Dairy Challenge might interest you. The Dairy Challenge competition bring teams of students to a dairy farm where they analyze financial and management records and evaluate the strengths and weaknesses of that farm. Teams have twenty minutes to present their conclusions, including recommendations, to a panel of judges. Regional Dairy Challenge competitions display randomly chosen aggregate teams of students working together, while individual schools with four students each compete at the North American Intercollegiate Dairy Challenge contest. Students who participate learn to consider varying dairying practices and techniques without bias, improve communication skills relating to public speaking and interviewing, and gain knowledge of efficient and effective team work.

Collegiate Dairy Judging

Have you always enjoyed dairy judging? Continue developing and displaying your dairy judging skills through involvement in Collegiate Dairy Judging contests. Many universities have dairy judging teams that compete regionally and nationally against other university teams. Included in this contest, judging classes and presenting oral reasons requires analytical and public speaking skills. You must have a good eye towards cows and heifers, and the ability to decipher positive and negative differences between them. Oral reasons skills become particularly important as you explain why you placed the class as you did.

American Dairy Science Association – Student Affiliate Division

It was the dairy quiz bowl contest that first drove me to participate in the Student Affiliate Division (SAD) of the American Dairy Science Association (ADSA). Also offering contests in Paper Presentations, Outstanding Chapter, Chapter Yearbook, and more, the ADSA-SAD national conference brings together dairy students from across the nation. Social mixers allow students to meet and mingle with each other, while a Career Round Table provides employment information from various dairy-related careers. Aside from the national conference, four regional ADSA-SAD conferences are held throughout the year in the Northeast, Midwest, Southern, and Western United States.

Scholarships

If you are concerned about how to pay for college, look into the many scholarships provided to dairy, or agriculture, students. The dairy experience that you have makes you eligible for many scholarships that will help to decrease the financial burden of further education. Hoard's Dairyman's website provides a list of many national and regional dairy scholarships which are available. Also check dairy scholarships available within in your specific county, state, or region. There are so many organizations that provide scholarships for college education – they're just waiting for you to apply for their money!

Internships

One of the best ways to gain experience in the dairy industry is through an internship. Paid and unpaid, summer and year-round, local and national internships are available for all grade levels, and relating to every interest area. An internship is a period of time spent with a company or organization to learn more about it and develop the skills necessary to succeed in that line of work. Upon the completion of a successful internship, many companies offer interns an employment position within that company. The National Dairy Shrine's website provides a full listing of many internship opportunities relating to the dairy industry. One of the best parts about an internship is that you're able to try something new, such as a job you're interested in, to determine if that is an avenue that you would still like to pursue into the future.

American Guernsey Association

The American Guernsey Youth Association provides membership to you until you reach twenty-one years of age. Upon this coming of age, you are encouraged to become a member of the American Guernsey Association. Until you are twenty-one, you are eligible to compete in the many contests held by the association, including public speaking, quiz bowl, tri-fold, and production contests. The National Outstanding Youth contest recognizes a superior AGYA member who has excelled in home farm involvement and overall participation. Fitting and showing contests, matched with National Guernsey Shows, give you opportunities to display your showing and Guernsey genetic success.

Continued on Page 28

THE FUTURE OF THE BREED

The Guernsey Foundation

Dedicated to the education & enhancement of the dairy industry

For more information, contact ***Seth Johnson***

614.864.2409 | 1224 Alton Darby Creek Road, Suite G, Columbus, OH 43228

Best of Luck

to the buyers of the 12 head we sold in the Blue Halter Sale!

LEFT: Thank you to Paul Nicley, David Croshaw and Greg Tormoehlen of Kentucky who purchased **Sniders Tiller Amagine-ET**. She is a Tiller from a Valor out of Altann, EX-95. Thank you to Jeff Biddle of Boalburg, PA, who purchased a 6/11 Mission from Altann herself!

RIGHT: **Snider Brando Aleeno VG-86** HM All-American Fall Yearling 2011 Congratulations to Walnut Corner Farm of Illinois on your success with Aleeno. She's fresh here and looks great! She sold in the 2010 Blue Halter Sale. Thank you for purchasing her 4/11 Jackpot sister this year!

Also thanks to the buyers of our other consignments:

Warwick Manor Farm, East Earl, PA | Springhill Farm, Big Prairie, OH | Muffets Twin Acre Farm, Edgewood, IL | Daniel St. Pierre, Berwick, ME
Julie Renner, Dalton, OH | Don & Marion Eberhard, Mechanicsburg, OH | Nathan Rhodes, Bucyrus, OH

Snider Homestead **Brad, Berneta & Kendy Gable | Aaron, Amy, Bella & Blaire Gable**

2563 Brumbaugh Rd. New Enterprise, PA 16664 | 814.766.3272 | homesteadguernseys@yahoo.com

National Outstanding Youth Contestants

Daniel Grim

Mary Foote

Betsey McKenna

Dan Grim is the 19-year-old son of Eric and Barbara Grim of New London, Ohio. He is currently a freshman at The Ohio State University-Agricultural Technical School majoring in Dairy Science. Dan was born and raised on Grim Farm, which is a grass-based seasonal herd that consists of 100 milking Guernseys and Jerseys. Dan estimates they milk about 30 Guernseys and have 25 Guernsey heifers on the farm. He has been very active in 4-H throughout the years, and most recently served as President of his 4-H club in 2010 and 2011. Dan was a member of the Ohio 4-H Judging team that competed at the National Contests in Harrisburg and Madison last fall and just last summer was a member of the winning Senior Quiz Bowl team at the National Guernsey Convention in Collinsville, Illinois.

When asked how we can promote the Guernsey cow to make her more attractive to other breeders, Dan states the Guernsey has an advantage over other breeds by being more efficient in converting feed to milk. "That is especially important today because of feed prices driving the cost of production up," Dan explains. He also feels it is important to emphasize their high component milk and gentle disposition.

When approached by someone concerned about animal welfare asking if his cows are well cared for, Dan likes to point out that his cows are pampered more than most humans are. He asks them, "Do you know of anywhere that a person can stand and eat until their heart's content, and then go lay on a soft clean bed while all needs are met?" One of Dan's goals for his herd is to expand his herd size. He plans to use sexed semen to accomplish this goal. He would also like to improve both type and production in the herd by using bulls that are strong in these areas.

Mary Foote is the 19-year-old daughter of Wayne and Elizabeth Foote of Hartford, New York. She is currently a freshman at SUNY-Cobleskill majoring in Agricultural Business. Mary began her involvement in the Guernsey breed when she purchased the last Guernsey calf from her grandfather, Bill Peck's farm. From that point she and her family began buying Guernseys and today they currently milk 20 cows and have over 50 Registered Guernseys on their farm. Mary has been very active showing her Guernseys at the local and state levels and was President of the New York State Junior Guernsey Breeders Association for four years. In addition to her involvement with Guernseys, Mary has been extremely active in FFA serving in various leadership roles in both Junior and Senior High and in 2011 was the New York State FFA President. She was also her senior class President in 2011.

Mary believes that now is the time young people should want to be involved in the dairy industry because there are many new technologies available to help make a dairy farm profitable. Things such as rotary milking parlors, genomics and in-vitro fertilization, Mary says, "will help dairy cattle continually improve in production, type and longevity." When promoting the Guernsey cow, Mary feels it is very important to emphasize the improvements made in strength of the breed in recent years. "Strength is one thing that any dairy enthusiast, no matter what breed they prefer, looks at and often comes to respect. The strength the Guernsey breed has come to develop needs to be promoted to new breeders because it is quite notable."

Mary thinks it is very important that the AGA continues to offer various scholarships to the junior members of the Association. Offering scholarships helps to 'encourage youth to remain in this great industry.' One new thing Mary would like to see the AGA offer its Junior members are internship opportunities. Mary explains, "by doing this, junior members could discover career opportunities in the Guernsey and dairy industry that are not necessarily in production agriculture.

Betsey McKenna is the 20-year-old daughter of George and Iva McKenna of Albion, New York. She just completed her sophomore year at Cornell University where has a dual major in Agricultural Sciences and Animal Science. Betsey spent this past semester studying abroad at Harper Adams University College in England. She was raised on Wee Kin Farm, a "little family" farm that is home to her father's veterinary practice and she and her three sisters' various 4-H projects. Betsey's career with Guernseys began when she won the New York State Scholarship calf, a program that awards a Guernsey calf to a young person each year and has gotten many 4-Her's involved in the Guernsey breed.

Betsey has been very involved with many extracurricular activities in 4-H, FFA, the American Guernsey Youth Association and now at Cornell University. She has served as President of the New York State Junior Guernsey Breeders, Secretary and Regional Representative of the AGYA, President of her high school FFA Chapter and District President of the New York State FFA Association. In her two years at Cornell, she has been very active in the Dairy Science club and is an Ambassador for the College of Agriculture and Life Sciences. One of the highlights of Betsey's Guernsey career thus far, was travelling to World Dairy Expo in 2010 to show her

Continued on Page 28

National Queen Contestants

Lena Aiken

Lena Aiken is the 19-year-old daughter of Dave and Carol Aiken and is representing the state of Pennsylvania. She is currently a student at the University of Pittsburgh, majoring in Dietetics. Lena grew up on Willow Brook Farm, run by her grandfather, uncle and cousin; a farm that has been in the family since 1817. Currently they milk about 65 Guernseys and Holsteins and the family enjoys going to various local, state and national shows where they participate as a family. Lena was very active in 4-H serving as the club secretary for five years. In school, she was a member of the National Honor Society and also was captain of the volleyball and softball teams. She is an active member of her church's youth group and has attended mission trips to Kentucky and New York.

Lena's future goals include obtaining a master's degree in Dietetics. She hopes to obtain a job within the dairy industry. "I would love a position that would allow me to show the country the nutritious benefits of milk, and especially to promote the Guernsey breed," she explains. Lena feels it is very important to emphasize the nutritional value and benefits of Guernsey milk to help the breed remain competitive.

As National Guernsey Queen, not only will it be important to promote the Guernsey cow, but Lena feels it will also be her responsibility to promote the AGYA and AGA programs. She believes it will be her duty to serve as a role model for other youth and lead by example.

Logan Derickson

Logan Derickson is the 18-year-old daughter of Keith and Pam Derickson of Middletown, Delaware and she is representing the state of Maryland. Logan is currently a senior at St. George's Technical High School and has been accepted to DelTech where she plans to major in Agriculture Business beginning in the fall. Logan's home farm is Pare-View and they raise her calves and heifers there. Her milking animals are housed at nearby farms including Dogwood Lane Farm on the Eastern Shore of Maryland. Logan has been very active in 4-H for 12 years and enjoys showing her Guernseys on every level. She has had tremendous success in showmanship competitions, placing in the top three several times at the All-American Dairy Show. One of her 4-H highlights was being selected to attend the National 4-H Dairy Conference in Madison, Wisconsin and as part of this was able to tour Hoard's Dairyman Farm. Logan was a four-year varsity basketball player and served as Captain this past year.

Logan feels that the most important thing the Guernsey breed needs to focus on improving to stay competitive in the dairy industry is reproduction. She has experienced breeding difficulties first-hand with her animals that have made it difficult for her to expand her herd. She feels the breed outshines others with her advantages in docile temperament, calving ease and grazing ability.

As National Guernsey Queen, Logan feels it would be her responsibility to promote the Guernsey breed to its fullest. She would like to teach people the many qualities and advantages the Guernsey cow has to offer. She would also promote the American Guernsey Association and the many programs they have to offer and how the breeders are a close-knit group. If asked about being part of the AGA, Logan explains, "I would tell them that it is like being part of an extended family that is always there for you and will always help you out no matter what."

Betsey McKenna

Betsey McKenna is the 20-year-old daughter of George and Iva McKenna and is representing the state of New York. She just completed her sophomore year at Cornell University where has a dual major in Agricultural Sciences and Animal Science. Betsey spent this past semester studying abroad at Harper Adams University College in England. She was raised on Wee Kin Farm, a "little family" farm that is home to her father's veterinary practice and she and her three sisters' various 4-H projects. Betsey, like her sisters, began her 4-H career with dairy goats and then eventually expanded her projects to include Guernseys. In addition to her involvement in 4-H, Betsey has also been very active in school and her community. She served as Class President, Captain of both the high school soccer and track teams and President of her FFA chapter. Betsey has always been active in her church and served as a Youth Leader there. Following graduation, Betsey sees herself working for a dairy consulting company with a focus in nutrition.

When asked what the Guernsey breed should emphasize to remain competitive in the dairy industry, Betsey made the statement, "market the breed, don't breed for the market." Betsey goes on to explain that the Guernsey cow has very unique qualities and breeders should continue to stress and breed the cow with these qualities in mind. There is no need to compare the Guernsey cow to the other breeds and to try and make her more like one of those breeds. "We are our own breed, with traits and qualities that are desired by breeders and consumers,"

Continued on Page 28

Lena Aiken

Logan Derickson

Betsey McKenna

Queens
Continued from Page 29

Betsey states.

Betsey feels that in addition to promoting the breed she loves, as National Guernsey Queen, she would use that honor and opportunity to meet more Guernsey enthusiasts and to learn more from them about the breed. She feels her number one responsibility would be "to be an advocate for the breed, industry and agriculture while enjoying the company and fellowship of members."

Kami Schuler

Kami Schuler is the 20-year-old daughter of Duane and Laurie Schuler and is representing the state of Wisconsin. Kami is currently a sophomore at the University of Wisconsin-Richland and is about to complete her Associate of Arts and Sciences degree and then will transfer to the University of Wisconsin-Platteville in the fall to major in Agribusiness with an emphasis in Communication and Marketing. Growing up on Donnybrook Farm, Kami and her four siblings all helped out with various chores around the farm. She recalls showing for the first time at age four and has shown at various local and state shows as well as World Dairy Expo. Kami credits 4-H as her most important activity she has participated in because it helped her gain many leadership, communication and life skills that have helped her develop into the person she is today. She has served as President of the 4-H club, Captain of the basketball team and as a delegate for the Wisconsin Junior Guernsey Breeders Association.

Kami believes it is very important for the Guernsey breed to take advantage and promote the qualities of Guernsey milk, in particular the trending A2 protein that is very common in Guernseys. She feels it is important to focus on the health benefits of A2 milk.

As National Guernsey Queen, Kami feels she would serve as an 'ambassador for the American Guernsey Association and an advocate for the Guernsey cow'. She feels it is very important 'to encourage the youth to stay involved as they are the future of the breed'.

Holly Whetsell

Holly Whetsell is the 19-year-old daughter of Janet Whetsell and is representing the state of Florida. This summer Holly plans to graduate from community college and transfer to the University of Florida and double major in Agriculture Education and Dairy Science. Her goal is to become an Ag Science teacher in Florida. Her family has raised Guernsey, Jersey and Holstein heifers since 2001 and their milking animals are taken to Milk-A-Way Dairy after freshening. One of her responsibilities on the farm was maintaining the registrations as well as health records for the herd. Holly was very involved in 4-H and FFA growing up and served as President of both her 4-H club and FFA chapter. She received the State FFA degree and competed at the National level as part of the Florida State 4-H Dairy Judging team. In school she was a member of the National Honor Society, Latin Club and served on the yearbook committee. Most recently, this past year Holly served as the Florida State Dairy Youth Ambassador.

Holly believes the Guernsey breed needs to promote the benefits of the extra proteins found in Guernsey milk. One example is the evidence of the A2 protein in Guernsey milk and its benefits with helping to prevent diseases such as Autism.

As National Guernsey Queen, Holly feels she would be responsible for promoting not only the Guernsey breed but the entire dairy industry. She says, "I will also be responsible for informing the public of how dairy is a healthy and nutritious choice to include in your lifestyle and eating habits."

Kami Schuler

Holly Whetsell

Outstanding
Continued from Page 28

heifer Sunflower, who went on to be named Reserve Junior All-American that year.

Betsey explains that there are many reasons why the Guernsey breed should be attractive to new breeders and it is not just limited to the common traits of their docile behavior and high milk quality. She says, "whether on an organic farm focused on grazing, or a niche-market milk and ice cream processing plant, the Guernsey breed will perform." One program opportunity that Betsey would like the AGA to consider is an internship program that would give AGA youth the opportunity to work on a Guernsey farm. "Not every Guernsey youth grew up milking their own cows on a daily basis." She believes that members of the Guernsey association have "wisdom and experience not to be dismissed or lost in time." Betsey feels these breeders know very well what it takes to be successful with the Guernsey cow and it would be very beneficial for youth to experience that first-hand.

College
Continued from Page 24

Take advantage of your eligibility to remain involved in AGYA for several more years, and then you'll find a place within the AGA.

Each dairy activity that you are involved in today only helps to create a stronger foundation for your dairy involvement in the future. You are building a resume of experience, leadership, and involvement that will only continue to support you into the future. Working on a farm, raising your Guernseys, and being active in 4-H or FFA are teaching you skills and life-lessons that will benefit you later in life. In other words, keep up the good work and stay involved in your dairy activities – the world needs more actively engaged young people like you!

Brooke Vander Veen
AGYA President

TROY IS COMING FROM THE ISLE OF GUERNSEY!
FLC Genetics | 209.838.2342

GREAT UDDERS THROUGH DAIRYBELT!

OAK KNOB MAXIE LAREDO, 54G455

4/12: +970M +0.07% +55F -0.04% +24P +0.7PTAT +1.4UDC +0.5FLC +151PTI
Outstanding Yield Deviations of +1,776M +98F +47P

tina

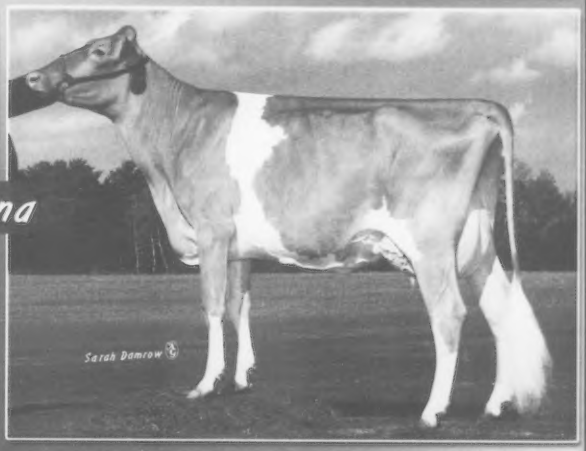

A NEW OUTSTANDING DAUGHTER: Whirlwind Acres Laredo Tina VG-85 (89/81)

2-03 212D 2X 11,206M 4.1% 456F 3.3% 375P RIP 18,175M ME | #179 on April 2012 CPI list!

Laredo semen is available by contacting Brian Schnebly at the AGA office 614-339-5392. Semen is available at $15.00/unit plus the cost of shipping for orders of less than 20 units

GOLDEN J LES GEORGE, 1G434

4/12: +542M +0.11% +44F -0.03% +13P +1.4PTAT +1.1UDC +1.1FLC +135PTI

EXCELLENT DAUGHTERS:

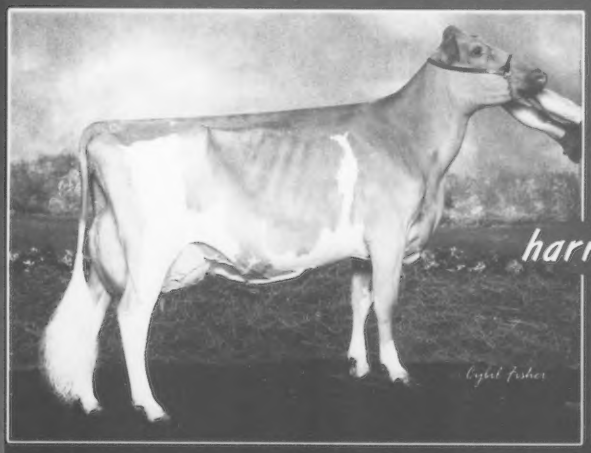

harriet

Toolite Harleys G Harriett, EX-90 (90/91)

2-00 339D 16,870M 4.5% 764F 3.4% 577P | Res. Grand Champion NY Spring Show 2012

Oak Knob George Omega, EX-90 (91/87)

2-06 365D 16,920M 5.0% 849F 3.5% 585P | 3-06 305D 20,250M 4.7% 954F 3.3% 664P

Dairybelt Guernsey Sires

1224 Alton Darby Creek Rd, Suite G ~ Columbus, OH 43228 ~ Ph: 614.864.2409 ~ Fax: 614.864.5614

An Offering from the 'Queen'ella of our herd!

Don't miss your chance to own part of this royal family.

A package of six embryos out of Reese by Prada will be offered in the National Sale!

Dam: LAVON HILLPOINT ROYALTY REESE-ET EX91 (93/90)
02-05 302D 17,400M 3.9% 674F 3.2% 560P
03-05 365D 19,962M 4.5% 905F 3.5% 694P
Pictured as a 2-Year-Old

G'dam: Lavon Farms Valiant Royal EX92
All-American 5-Year-Old 2005

3rd Dam: Lavon Farms Enhanced Royal EX93
HM All-American Aged Cow 2003

4th Dam: Mungles L Hornet Queenella EX93
All-American 4-Year-Old 1990

Kadence Farm

Dennis & Mary Kaye Dorn
N8341 Zentner Road, New Glarus, WI
608-527-2573 | mkdorn@tds.net | Visitors Always Welcome!

Bittersweet Farm

Troy & Lindsey Nevil
Ph: 608-279-9459 | bittersweetcows@yahoo.com

Take Your Choice! Lorilyn

COULEE CREST NICK LORILYN VG-89
1-11 365D 32,060M 5.1% 1,624F*3.2% 1,010P
#1 CPI Cow April 2012
Lorilyn calved again in November at 3-05. She had four tests over 125/day and over 4.9% fat. She and her dam, Decision Lori, are quite simply the most incredible milk cows we have ever worked with.
Dam: **Flambeau Manor Decision Lori EX-90**
3-09 365D 44,250M*5.9% 2,600F*3.0% 1,313P*
2nd Dam: **Flambeau Manor Enhancer Lana EX-92**
5-10 365D 30,271M 5.4% 1,645F 3.2% 968P
Life: 130,421M 4.9% 6,454F 3.3% 4,293P
Dam of Flambeau Manor Tiller Les-ET
3rd Dam: EX-90 Volcano w/5 lactations to 18,000M
4th Dam: EX-90 Able w/17,000M
5th Dam: VG-80 Telestar w/150,000M lifetime

YOUR CHANCES TO SEE JUST HOW EXCITING IT IS TO WORK WITH THIS FAMILY!

National Convention Sale – June 22 Portland, Oregon
- 1st Choice Prada from Lorilyn due in December
- 1st Choice Grumpy from Lori due in October

Guernsey Gathering Sale – July 14 Mechanicsburg, OH
A 9/11 Geo sells from Lorilyn – She's the #1 PA CPI Heifer in the breed!

For the National Sale from Coulee Crest Skipper Jewel, EX-90 – We are offering her last 3 Challenge embryos! These are full siblings to Chall Jeanie, VG-87, AA and Madison Jr. Champion in 2009 & 2010 and Nom. All-American Sr. 2 in 2011. We'll also be offering 1st Choice from Jewel's Fame calves due in September!

COULEE CREST FARM

Kurt Peterson: 28752 Navajo Rd, Cashton, WI 54619 | 608.654.7555 | couleecrest@hotmail.com
Scot Peterson: 608.769.7268
Don & Dorothy Peterson: 7293 St Hwy 33, Cashton, WI 54619 | 608.654.7889

We Believe In Guernseys!

These people are actively showing their confidence and faith in the Guernsey Breed by advertising in the *Guernsey Breeders' Journal*.

CALIFORNIA

BAY MEADOW FARMS
Arnold Kessler 209.745.1222
Walt kessler 209.745.4244
Bay Meadow Lorry Icon VG85 - #26 on 4/09 CPI List
7-01 365D 2x 30,280M 4.2% 1276F 3.4% 1027P

CALIFORNIA GUERNSEYS
President: Linda Madsen
Vice Pres: Domenic Carinalli
Treasurer: Walt Kessler
Adm Secretary: Laurie Askew
Ph/Fax: 541.723.2014
www.calguernsey.com | Visit our Facebook Page!

BELLS GLOW GUERNSEYS
DENNIS AND JEANIE NELSON
19733 Geer Ave.
Hilmar, CA 95324
Home (209) 632-6237
Dairy (209) 668-4600
Fax (209) 664-9567
Visitors Welcome!

INDIANA

GREEN RIDGE FARM
LEE M. RIGGS AND FAMILY
1161 Volkman Road, Evansville, Indiana 47711
Telephone (812) 867-5035

Lambrecht's Guernsey Farm
Jerry Lambrecht and Family
5290 Leatherwood Rd.
Bedford, IN 47421
(812) 279-2486
Email: cowman@tima.com

RIVERWOOD FARM
3829 W 800 N., Wawaka, IN 46794
Phone: (260) 761-2852
e-mail: fjkeefer@ligtel.com
FORREST AND JANET KEEFER

Home of Yellow Creek Caleb Reta, EX-93
3-01 365D 23,896M 1,060F 773P
YELLOW CREEK FARM
"Breeding Better Guernseys Since 1931"
LONNIE WEAVER
25202 CR 36, Goshen, Indiana 46526
Telephone (574) 875-6825
e-mail yllwcrk@maplenet.net
Gold Star Breeder 35 times

IOWA

IDLE NEER FARM
Be on the lookout for a Casanova...
Every cow & heifer will want him!
MR. & MRS. DONALD SYWASSINK
Herdsman Steve Sywassink
15373 Highway 92, Letts, IA 52754
P: (319) 729-4921 ~ Steve: (319) 759-2171
email: idleneer@hotmail.com

Knapp's Guernseys
Three-time Premier Breeder at World Dairy Expo
Three-time Highest Production Herd In Country
Home Of the "Andora, EX-95" Family
Randy & Wanda Knapp
Austin and Landen
22245 Pilot Grove Road
Epworth, IA 52045-9610 ~ (563)876-3834
E-mail: knappguernseys@aol.com

Oak Knob Guernseys
Craig & Gladie Church
3347 310th Ave | Cresco IA 52136
(563) 547-4871 | okcows@iowatelecom.net
Nate & Naomi Church
3381 Co. Rd. W14 | Cresco IA 52136
(563) 547-3594 | nncows@iowatelecom.net

Rolling Prairie Farms
Dan, Ann, Jordan & Jaaron Walther
Alan & Jillian Heavens
28112 215 St., Garnavillo 52049
P: 563.964.2552 | F: 563.964.2842 | walther@alpinecom.net

MARYLAND

Anova Dale Guernseys
11536 Matthew Rd | Keymar, MD 21757
Wayne Spurrier & Family: 301.788.2610
Paul Spurrier & Family: 301.898.9353

OCS Dairy
Oscar Clayton Smith & Family
3201A Fry Rd., Jefferson, MD 21755 ~ (301) 834-8539
Visitors Always Welcome

Walnut Ridge Farm
Douglas & Evelyn Hawker & Family
Pam Moser, Herdsperson
Middletown, MD • Ph/Fax: (301) 371-6325
Pam: (301) 371-9483
e-mail: mohawkfarm@comcast.net
Visitors Always Welcome

MASSACHUSETTS

Willow Grove Guernseys
The Kelley's
102 West Street
Foxboro, Ma. 02035

MINNESOTA

Minnesota Guernsey Breeders' Assoc.
MINNESOTA

Oak Crest Farm
"Kids, Cows & Corn"
1873 A Fifth Generation Farm 2007
Howard and Dennis Tyrrell
37684 277th Ave., Browerville, MN 56438
(320) 594-2808 or (320) 594-6205

MISSOURI

Dix-Lee Farm
The Dixon Family
Keith, Katie, Whitney & Travis
Brett and Jessy
15823 Merchant Dr. | Phillipsburg, MO 65722 | 417.589.2906

MAR GOLD GUERNSEYS
Marlane Williams
25649 Hwy. J, Pierce City, MO 65723
417.548.0120

NEBRASKA

Beauty View Farm
TOM KONECKY FAMILY
2075 Cty Rd K
Wahoo, Nebraska 68066
Telephone (402) 642-5563
3.5 miles west of Wahoo and H92

NEW YORK

HOLCOMB'S GUERNSEY FARM
Robert Holcomb, owner • Donald Holcomb, herdsman
112 Holcomb Lane, Greene, New York 13778
Robert (607) 656-9742 • Donald (607) 656-7193

Kas Knoll Farm

George, Kathy and Kaileen Craft
RD #2, Box 537A
Sharon Springs, NY 13459
(518) 284-2325

We invite you to watch our ads each issue and plan a trip to the great Northeast to buy cattle, drink Golden Guernsey milk and enjoy our hospitality!

New England and New York Guernsey Breeders Associations

SMITHFIELD GUERNSEYS

Dirck, Peter & David Coon & Families
Farm: (845) 373-8930 Dirck: (845) 373-8328
Peter: (845) 373-8170 David: (845) 373-9059

Welcome Stock Farm

Wayne & Elizabeth Foote
Wayne Jr., Mary & Suzanne
"Where the Guernsey Tradition Continues"
7635 State Rt. 40 | Hartford, NY 12838
518.632.5030 | efoote@greenwichcsd.org
www.welcomestockfarm.com

OHIO

THE JOHN RICHARDSON FAMILY

BALMORAL FARMS

12028 Buckland-Holden Rd.
Wapakoneta, OH 45895
Telephone (419) 657-6647

GRIM FARM LLC.

Eric Grim Family
49300 New London Eastemer Rd
New London, OH 44851
Ph: 419.929.4304

Golden Grazing Guernseys

MARAL Guernseys

"The Package Sells!"
Ralph & Martha Turley
12564 U.S. Rt. 62, Orient, OH 43146
(740) 869-4422
Vistors Welcome

Marodore Farm

Lee Kohler Family | Baltimore, Oh
Visitors Welcome, Friends Expected
5745 Burchey Road | Baltimore, Ohio 43105
Ph: 740.756.4533 | Email: lkohler@avolve.net

North Star Dairy

The Zalar Family
Canal Fulton, Ohio
Ph: 330-854-5090
Retail store: 330-854-3354
Steve: 734-355-2119

The next time you are looking for top Guernseys, be sure to look for the Bigger, Better, Buckeye-Bred Brand!

Ohio Guernsey Breeders' Assn.

Martha Turley, Executive Secretary
12564 U.S. Rt. 62, Orient, Ohio 43146
Telephone (740) 869-4422

Spring Walk Farm

William and Kurt Wachtel
Big Prairie, Ohio 44611
William (330)378-2273 ~ Kurt (330)378-4302
Fax (330) 378-2913
Bred heifers and show calves for sale. Contact us for more details.

OKLAHOMA

Chupps Guernsey Farm

Dale & Stanley Chupp
8464 W 580 Rd., Inola, OK 74036
(918) 543-6652 ~ dmchupp@peoplepc.com
Farm is 25 miles east of Tulsa

OKLAHOMA GBA

P.O. Box 850360, Yukon, OK 73085
Telephone (405) 324-5762

Lily Lane Farm LLC.

ERNIE BEROUSEK & Melinda Rushing
P.O. Box 851707, Yukon, Oklahoma 73085
Telephone (405) 324-5762

OREGON

Spencers Guernseys

Seth Spencer & Family
42672 Green Mountain Drive
Lebanon, OR 97355 ~ (541) 258-5327
Email: Spencers@teleport.com

PENNSYLVANIA

PENNSYLVANIA GBA

Jim Trotter
222 Martin School Rd.
Enon Valley, Pennsylvania 16120
Phone (724) 667-0834

SOUTH CAROLINA

Lushacres Guernseys

Doug Sims & Family
779 Bethany Church Rd. | Laurens, SC 29031
Ph: 864.683.4301

TENNESSEE

TENNESSEE Guernsey Breeders Assoc.

Mike Hickman
520 Mountain Rd. SW, Mcdonald, TN 37353 | 931.703.4302

TEXAS

Lavon Farms

3721 North Jupiter Rd.
Plano, Texas 75074
Telephone: (972) 423-8080
Fax: (972) 424-7611

WISCONSIN

City Slickers Farm LLC

Mike & Linda Hellenbrand
5065 N Hillpoint Rd., Cross Plains 53528
Ph. 608-798-1952 | Fax: 608-798-1941
Email: wifarmer@aol.com

FOUR Winds

Four Winds Farm
Clark & Joy Vilter
N56 W30020 Highway K
Hartland, WI 53029
(262) 367-2803

HOARDS DAIRYMAN FARM

Home of Dairyman Guernseys
Visitors always welcome!
Jason Yurs, Farm Manager
Fort Atkinson, Wis. 53538
Phone (920) 563-4822 • Fax (920) 563-8648
hdfarm@jefnet.com — e-mail

JCT US 8 & Co E

Dale & Teressa Jensen
Lyle Jensen
Kirsten Klugow
Kayla, Karen & Kooper
814 140th Ave, Amery, WI 54001
Farm: 715.268.8711 | Dale: 715.554.1921
Lyle: 715.554.0240 | Kirsten: 715.554.4183

Telestar
Continued from Page23

hadn't shown a cow since her 4-H days, led her to Grand Champion at the Midwest Classic without a hitch. For those of you that remember "Doc", the sideline was not an easy place for him to be on show day."

"Perhaps the most fun for me was watching Ramona compete against Leffler's cow Paulas Viscount Paulette between 1971 and 1973. (Paulette was named All-American five years in a row from 1969 to 1973) These two battled neck and neck with each other at State Fair and the World Dairy Expo. It was probably more fun for me than it was for Grandpa and Henry Leffler. But it was what competition and showing was all about, trying to be the best by beating the best."

Although Telestar's genetic evaluation has long since slipped into negative territory for production, he is still +1.0 DPR, +0.4 PL and plus for fat and protein percent.

Telestar's only sibling was a full sister that scored VG-82 and failed to equal her dam for type or production.

Telestar's highest-scored daughters may also be his best-known ones. Pinebreeze Telestar Andora, EX-95, is the cornerstone of a cow family that includes seven generations of Excellent cows. Laeschland TS Biddy, EX-94, is the matriarch of a cow family that has produced National Grand Champions in the US and Canada as well as popular AI sires like My Day Bliss Banger-ET, Laeschland NPK Breighton and many others. Fauver Hill Tel Odette, EX-92, was another popular and well-known daughter. Her direct maternal line produced the 2011 Unanimous All-American Fall Calf.

Telestar sired 135 Excellent daughters in his career. 43 of them were scored higher than 90 points. Although he sired 10 HM All-Americans and 6 Res. All-Americans, he never produced an All-American.

While perhaps no bull in the breed can compare in impact to Telestar's son Fayette, Telestar did have several other sons that became breed legends as well. Lincrest Telestar Buttermost and Betswards Telestar Victory are found in many prominent cow families today. Neslekcims Farms Forestar and Land of Living Jennys Honor were also very popular Telestar sons in their day.

EALY'S HIGHLAND FARM

CLASSIFICATION HIGHLIGHTS:

A pair of Response daughters scored VG-85 @ 3-03 and 2-03

A Patriot (Showtime son) scored VG-85 @ 2-03

THANK YOU BUYERS:

Korri Briggs of Campbellsville KY, for purchasing our calf in the Blue Halter Sale!

And Madison & Mallory Terrell of Harrodsburg, KY, for purchasing our calf in the Kentucky National!

THE EALY FAMILY

1811 Lake Rd | Sharpsville, PA 16150

724.962.2443 | ealyfarm@verizon.net

In our next issue (August) we'll learn more about Olympic View B Maverick. Send your comments or memories about Maverick to sjohnson@usguernsey.com or call 614-339-5391.

Kowski Farms, Inc.

Home of Sandy Knoll Guernseys

Roger Kukowski
6A - 260th Street
Osceola, WI 54020

Farm (715) 294-3984
Cell (715) 497-8753
kowski@centurytel.net

ROLLANDIA GUERNSEYS

Harry & Margaret Swyers

995 85TH Ave. | Amery WI 54001

715.268.2405

Semen For Sale

Sniders Deemand Adacka & other bulls from the past!

Larksdale Farm Larry Georgeson

3233 Hwy. BB, Madison, WI 53718 | 608.222.7522

Close to World Dairy Expo grounds

Misty Meadows Farm

Randy & Kelly Jo Peterson & Family

481 CR NN | Wilson, WI 54027

Ph: 715.698.2299

mistymeadowsfarm@hotmail.com

WISCONSIN GUERNSEY BREEDERS

Call us for your replacement needs

W23375 11th St | Trempealeau, WI 54661

608.484.0416 | wisgba@yahoo.com

Vicland Farms

628 Hwy W
Reedsville, WI 54230
(920) 772-4235
vwcollins@tsol.net

VIC, CHRIS & COLLEEN VOIGT

Your source of supply for Guernsey promotion items. (i.e.) pins, glasses, ornaments, etc. Call or write today.

CANADA

Maplehurst Farm

Ken & Chris Forster & Family

R.R. #2 • Lynden, Ontario L0R 1T0

Phone: (905) 304-0131

Fax: (905) 30-GRNSY

holycow1952@live.ca

INSURANCE

EXCALIBUR INSURANCE AGENCY

P.O. Box 500
Hartland, WI 53029

Thomas C. Mikulice

Livestock Insurance Specialist

800-617-2450

PIA PROFESSIONAL INSURANCE AGENTS

Local: 262-367-2450
Fax: 262-367-4250
tom@excaliburinsurance.com
www.excaliburinsurance.com

On the Oregon Trail...

Hope for the Future

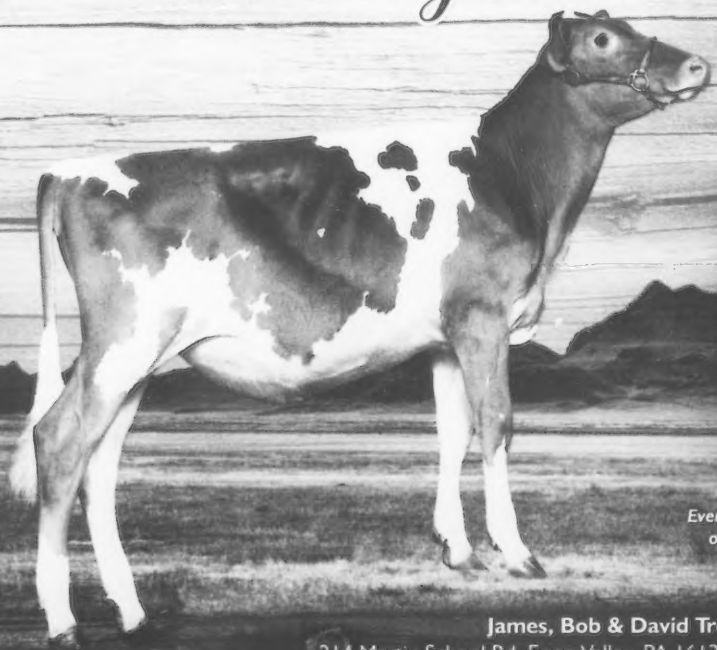

TROTACRE INDIAN AP HADLEY-ET
HM All-American Spring Calf
Reserve Junior All-American Spring Calf
Hadley is an American Pie from
Windsong Spade Hope EX-91

A choice of Fame sisters, due June 2012, will be offered at the National Sale, June 22nd! Your Summer Yearling for 2013!

Thanks to Ivan Hochstettler of Ohio for buying our choice from the Blue Halter Sale. Also a thanks to Jerry Lambrecht for purchasing our Tyler Winter Calf.

Even if you are not heading West, you can still get one of the best! Give Seth, Brian or the rest of sale staff a call to get your bids in!

James, Bob & David Trotter & Families
214 Martin School Rd, Enon Valley, PA 16120 | 724.667.1186

Trot Acre Farm

Only The Best for the National Sale

ADAMS CREEK HILLPOINT MARSHA-ET VG-88
HM All-American Fall Calf 2009
Res. All-American Fall Yearling 2010
5th Sr. 2-Year-Old NGS Madison 2011

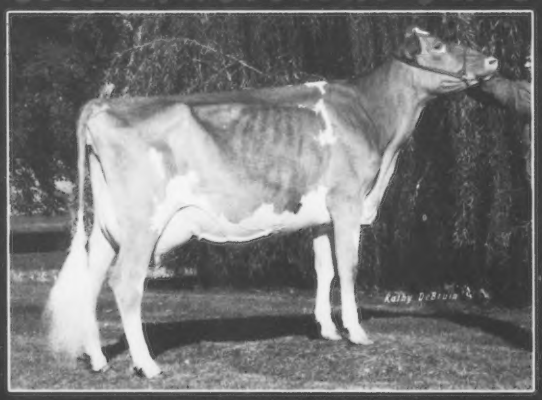

ADAMS CREEK TILLER MARYJUNE-ET VG-88
HM All-American Summer Yearling 2010
All-American Jr. 2-Year-Old 2011

Marsha and Maryjune are Tiller full sisters from Marshdene Magic Mary, EX-94. Mary was nominated All-American 6 times including 3 consecutive years as an Aged Cow. She has one EX and 8 VG daughters, 3 of which have been nominated All-American. Mary is still going strong at over 12 years of age and has over 150,000M.

Only for the National Sale on June 22 we are offering First Choice from 3 Tiller Heifers out of Mary due in June. We can't wait to see these calves hit the ground and the best one can be yours!

Adams Creek Farm **Steve, Debbie, Alyssa & Kate Nuttleman**
N5725 County Rd DE, Bangor, WI 54614 | 608.386.8803

Two Exciting Consignments

TO THE NATIONAL SALE

An Alton from Cony G herself!

LOW BROOK GOLDFOOT CONNY EX-90
2-00 365D 29,014M 4.1% 1193F 3.1% 903P
4-01 365D 28,686M 4.6% 1329F 3.3% 958P
Life: 123,780M 4.7% 5,824F 3.6% 4,404P
"Conny G" now has 28 VG and 3 EX daughters that have produced countless AA and Jr AA nominations. She also boasts 27 daughters with over 20,000M and 850F!
Selling First Choice from 11 IVF Females due in June!
Sire: SNIDERS LINDSEY TILLER ALTON-ET
A full brother to Altanic from Altann used here on the farm. He is the 3rd highest PTI son of her 7 proven sons – behind only Alstar and Aaron.
+1.8PTAT +1.4UDC +2.2FLC
We have 11 scored Altons that average 82 points and 84 points mammary score. 9 of 11 are VG.

A Geo From Charlotte!

IDLE GOLD SPIDER CHARLOTTE-ET
VG-85 88MS
2-00 365D 21,450M 4.5% 961F 3.2% 696P
3rd Jr. 2-Year-Old NJS-Harrisburg 2009
Former Top 100 CPI Cow
Selling 1st Choice from 5 Geos from Charlotte born in March. Her dam, A VG-88 Former #1 CPI Cow, is a sister to popular sire Challenge with over 196,000M lifetime and still going. The next 3 dams are VG or EX with records to 30,000M.

Ripley Farms

CORTLAND, NEW YORK

Roland & Patricia - 315.496.2281 | ripleyfarms1@juno.com
Tom & Crystle - 315.496.2380 | ripfarms@gmail.com
Dan & Shari - 315.496.3220 | dsrip1@verizon.net
Visit our website: www.ripleyfarms.com

Welcome to Oregon

Jean

WILSONVIEW BBJ JEAN EX-90
1-11 288D 13,980M 4.5% 625F 3.2% 447P
2-11 365D 21,050M 4.3% 907F 3.2% 684P
Nom. Jr. All-American Jr. 2-Yr-Old 2008
HM Jr. All-American Jr. 3-Yr-Old 2009
3rd – 6th Dams all Gold Star Cows
We have 3 Aarons and a Mr America from Jean that are awaiting your visit in June!

To The National Sale! Selling as a Guernsey Gold Calf!

WIL RENE CARTER BEAUTY 7/3/11
Sire: Ripley Farms Mr A Carter | **Dam:** VG-85 Royalty Ben | **2nd Dam:** VG-85 Alstar w/ 28,830M 989F 871P

Wil-Rene Farms
Mike & Sherry Jansen, Matthew and Chris
Forest Grove, Oregon | Ph: 503-357-2369

Good Luck Kami

Good luck to our Wisconsin Queen candidate, Kami Schuler, and all the youth participating in the various national contests!

Thank you to the Oregon Guernsey Breeders Association for hosting this year's National Convention.

DONNYBROOK FARM
Located in the rolling hills of southwest Wisconsin

Duane & Laurie Schuler
1342 Lime Kiln Ln, Platteville, WI 53818
(608) 348-3633 | (608) 778-0625
BREEDING AGE BULLS FOR SALE

Index To Advertisers

Adams Creek Farm 35
Anova Dale Guernseys....31
Balmoral Farms 32
Bay Meadow Farms....31
Beauty View Farm 31
Bittersweet Farm 8
California GBA....31
Chupps Guernsey Farm 32
City Slikers Farm 32
Coulee Crest Farm 9
Craig-Moor Farm 2-3
Dairybelt Guernsey Sires....29
Dix Lee Farm....31
Donnybrook Farm....36
Excalibur Insurance Agency 33
FLC Genetics....8
Green Ridge Farm....31
Grim Farm 32
Guernsey Foundation 25
Highland Farm....33
Hoard's Dairyman Farm 32
Holcombs Guernsey Farm....31
Idle Neer Farm....31
Jens-Gold Farms....32
Kadence Farm....8
Kas Knoll Farm....32
Knapps Guernseys....31
Kowski Farms, Inc 33
Lambrecht's Guernsey Farm 31
Land of Living Farm....4
Lantz Farm Dispersal 10-11
Larksdale Farm....33
Lavon Farms....32
Lily Lane Farm....32
Lushacres Guernseys....32
Mar Gold Guernseys 31
Mar Ral Guernseys....32
Maplehurst Farm 33
Marodore Farm....32
Millborne Farms....39
Minnesota GBA....31
Misty Meadows Farm 33
Nells Glow Guernseys....31
New York GBA....32
North Star Dairy....32
Oak Crest Farm....31
Oak Knob Guernseys 31
OCS Dairy 31
Ohio GBA....32
Oklahoma GBA....32
Oregon National Sale 20-21
Pennsylvania GBA....7
Ripley Farms 37
Riverwood Farm 31
Rolandia Guernseys....33
Rolling Prairie Farms....31
Select Sires 37
Smithfield Guernseys 32
Snider Homestead....25
Spencers Guernsey Farm 32
Spring Hill Farm....40
Spring Walk Farm....32
Tennessee GBA....32
Trotacre Farm....35
United Guernsey Genetics 15
Vicland Farms....33
Walnut Ridge Farm....31
Welcome Stock Farm 32
Wil-Rene Farms....36
Willow Grove Guernseys....31
Wisconsin GBA....33
Yellow Creek Farm 31

Calendar of Events

Sales

June 5 - Lantz Farm Dispersal
Ellsworth, Wisconsin
June 9 - Craig Moor Dispersal
North Bangor, New York
June 22 - National Convention Sale
Portland, Oregon
July 14 - Grand Guernsey Gathering Sale, Land of Living Farm, Mechanicsburg, Ohio
September 15 - Hoosier Classic Guernsey Sale, Bryant, Indiana
October 5-International Guernsey Classic Sale, Madison, Wisconsin

Convention

June 20-24 - National Guernsey Convention, Portland, Oregon

Shows

September 17 - NJS-Harrisburg
Harrisburg, PA - Chris Lahmers, Judge
September 19 - NGS-Harrisburg
Harrisburg, PA - Stan Chupp, Judge
October 4 & 5 - NGS-Madison
Madison, WI - Adam Liddle, Judge; William Peck, Associate Judge
November 2 - NJS-Louisville, Louisville, KY
November 4 & 5 - NGS-Louisville
Louisville, KY - Ted Dement, Judge

Milk Maker
GARY
7GU428 Golden J Skipper GARY
Skipper x (EX-90-EX-90-MS) ROYAL OAK x (VG-87-GSD) Magic
+925M +29P +1.2T +1.1UDC +108PTI

GARY continued his climb to the top of the chart for milk with a +141 pound gain in his April proof. A maternal brother to 7GU405 GRUMPY, GARY combines high milk production with outstanding type, siring daughters that are tall with a good balance of strength and dairy form and pleasing udders with strong attachments and correct teat placement. Contact your Select Sires representative for GARY today!

SELECT SIRES
Phone: (614) 873-4683
Fax: (614) 873-5751
www.selectsires.com

(04/12) USDA/AGA Sire Summary reliabilities: Yield 72, Type 66. GARY semen qualifies for export to Canada.
Photo: Rozelyn Gary Tone (VG-85-VG-85-MS), Second Lactation. Rozelyn Farm, Lynden, WA.

2012

National Convention Sale

A Pacific Flight for A Guernsey Delight

June 22, 2012, 6 pm | Portland, Oregon | The Red Lion Hotel on the River

Ripley Farms Alton C Bertina VG-85
3rd Jr. 2-Yr-Old NGS-Harrisburg 2011
Bertina is out of Alton, a full brother to Altanic. She is a granddaughter of the great brood cow Conny G. You'll have your choice from 11 Altons from Conny G herself due in June! *Ripley Farm, NY*

Coulee Crest Chall Jeanie VG-87
2-07 305D 18,710M 4.6% 867F 3.2% 605P
All-American 2009 & 2010
Jeanie is from an EX-90 Skipper that now has over 100,000M. Full sibling embryos and a choice from her Fame sisters due in Sept. sell! *Coulee Crest, WI*

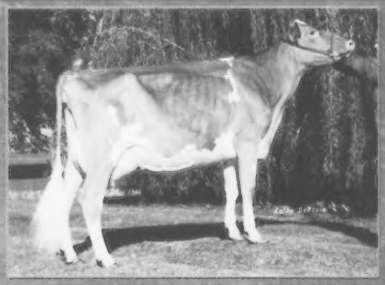

Adams Creek Tiller MaryJune-ET VG88
2-00 305D 15,740M 4.6% 725F 3.3% 526P
All-American Jr. 2-Year-Old 2011
Maryjune is just one of many exciting daughters of Marshdene Magic Mary, EX-94. Choice from her full sisters due in June sells! *Adams Creek, WI*

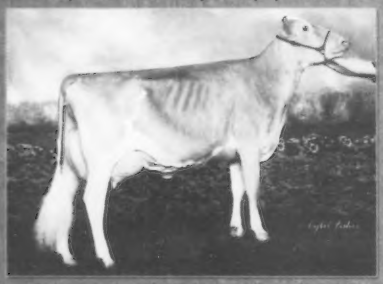

Knapps Regis Tambourine EX-92
2-02 359D 20,840M 4.4% 914F 3.1% 643P
Unan. All-American Jr. 3-Year-Old 2011
Tambourine now has 2 EX full sisters. Embryos sell from one of them. Also watch for another exciting offering from this great family! *Knapps, IA*

Lang Haven Tiller Nirvana VG-89
2-01 365D 23,890M 4.6% 1103F 3.4% 806P
Nirvana is from 3 EX dams w/950F, has sons in AI and is now making the right kind as a brood cow. You can own her Conqueror daughter or take you choice from her June Activate daughters! *Faria Farm, CA*

Jens Gold Double L Cinch EX-90
4-02 326D 19,370M 5.0% 960F 3.2% 623P
Cinch had her 4th calf @ 5-02, has sons in AI, 4 VG daughters and is still among the top 115 CPI Cows. Her dam and granddam are both EX with over 120,000M. Fame Embryos sell! *Jens Gold, WI*

Misty Meadows Spider Dafodil EX-94
Life: 156,150M 4.6% 7,218F 3.8% 5,958P
Nom. All-American 4-Year-Old 2006
Dafodil was Nom. Jr. AA 4 times in milking form and is backed by an EX-91 Perfecto with 170,000M! Her VG-88 FULL SISTER sells! Up River Farm, OR

Coulee Crest Nick Lorilyn VG-89
1-11 365D 32,060M*5.1% 1624F*3.2% 1010P*
Lorilyn is a pot. 5th Gen. EX and is the #1 CPI Cow in the breed. Her dam, the #2 CPI Cow, is a sister to Tiller Les. A Choice will sell from both Lorilyn and her dam! *Coulee Crest, WI*

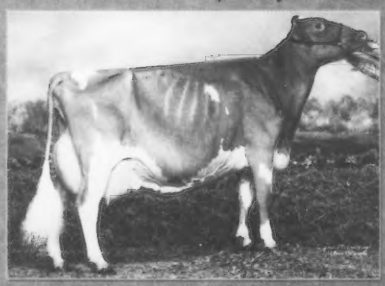

Wilsonview Roy Ida EX-93
2-04 365D 17,990M 5.1% 915F 3.4% 617P
Nom. All-American Aged Cow 2009 & 2011. The first ever offering from the newest star to arrive from the west coast! Choice of her Fame daughters sells! *Valley Gem, WI*

National Guernsey Convention 2012

Contact us with your nominations for this exciting event!
Mike Jansen, Sale Chair: 503-713-3522
Seth Johnson, GMS: 614-208-3529 | **Brian Schnebly**, GMS: 614-329-2600

Spring Success in New York

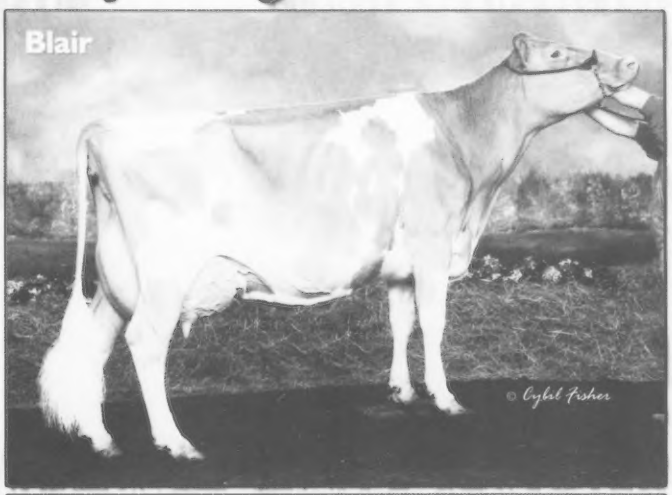

Millborne Tiller Blair-ET EX-93

Success should be in her name.

3x Grand Champion N.Y. Spring Show
93MS | 90 F&L
Best Udder & Grand Champion
2012 N.Y. Spring Show as a 7-Year-Old.
5-02 365D 26,010M 4.7% 1225f 3.5% 917p
We welcome her fancy full sister born at City Slickers in March of 2012. Her 2-Year-Old daughter by Spider scored VG-87 in March.

Four Winds Amazing Grace VG-89

She scored in March and in her first 74 days in milk averaged 100lbs of milk per day. She was 1st Sr 2-Year-Old at the N.Y. Spring Show and one of four pulled out for Champion consideration. Grace is simply amazing to work with. From 3 generations of Excellent to EX-95 Wincrest Grace.

Millborne Tiller Blossom VG-88

She was 1st 4-Year-Old and along with her Showtime daughter was 1st Dam/Daughter. Blossom is from a maternal sister to Blair who are maternal granddaughters of #1 CPI All-American Bliss.

Rounding out our 1st Best Three:

Millborne Hillpoint S Hologram-ET

1st Winter Yearling and Junior Champion
Owned with City Slickers.

Millborne Farms

P. Morey Miller & Family ~ Granby, CT 860.653.7778 **Gert & Arda Schut** ~ Shoreham, VT 802.897.2732

SPRING HAPPENINGS

AT SPRINGHILL

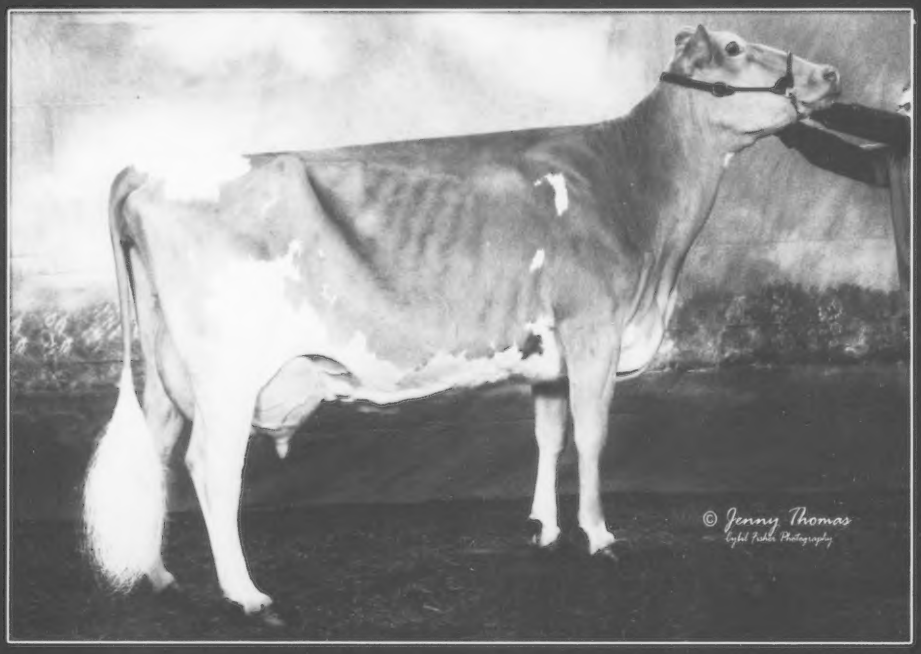

YELLOW CREEK RICHARD KAREN EX-90

3-03 365d 19,723m 4.8% 936f 3.6% 708p
4-07 118d 10,954m 4.7% 516f 3.3% 365p rip
1st 5-Year-Old & Reserve Grand Champion Ohio Spring Show
1st 5-Year-Old & Grand Champion Ohio Spring Junior Show
Watch for Karen and her Fancy Aaron Winter Calf at the 2012 Ohio State Fair!

MARSHALL WITH KAREN; ASHLEE WITH MARGARITA

And Margarita is fresh & rolling...

SPRINGHILL YOGIBEAR MARGARITA VG-86

1st Junior 2-Year-Old Ohio Spring Show
1st Junior 2-Year-Old & Reserve Grand Champion Ohio Spring Junior Show
Fresh at 1-09 with a Fayette heifer and milking 80lbs/day!
...And will soon be pictured!

SPRINGHILL

CHRIS LANG • TOM, KAREN & KENDRA LANG
7109 SR 514 | Big Prairie, OH 44611 | Ph: 330.378.4515
Fax: 330.378.4390 | Email: springhill@embarqmail.com
www.holsteinworld.com/springhill

OHIO GUERNSEY BREEDERS ASSOCIATION • 100 YEARS • 1912 2012